

**Annual Catalog**

**Pleasant Hill Academy**

---

---

**Pleasant Hill, Tennessee.**

**1913-14**

---

---

CATALOG

OF THE

TEACHERS AND STUDENTS

OF

Pleasant Hill Academy  
AND NORMAL INSTITUTE

Pleasant Hill, Cumberland County, Tennessee.

---

ESTABLISHED 1884.

---

UNDER THE AUSPICES OF THE  
AMERICAN MISSIONARY ASSOCIATION.

---

1913-14.

---

CHRONICLE PUBLISHING COMPANY,  
CROSSVILLE, TENN.

## FACULTY FOR 1912-13.

---

REV. W. E. WHEELER, Principal and Treasurer.  
MISS MARY VALLENTYNE, Preceptress and Normal Teacher.  
MISS EMMA F. DODGE, Normal Teacher.  
MISS WINIFRED C. JONES, Normal Teacher.  
MISS ELLA ARNTZEN, Normal Teacher.  
MISS LORRAINE ULREY, Grammar.  
MISS ELIZABETH J. DANDEL, Intermediate.  
MISS ELLEN F. HANSON, Primary.  
MISS ELIZABETH BURNS, Sewing.  
MISS SALINDA SPRINGER, Music.  
MISS ALICE HANGER, Matron.  
MISS FRANCES ROBERTS, Book-keeper and Stenographer.  
MR. J. HERBERT SMITH, Working Foreman.

## CALENDAR FOR 1913-14.

---

FALL TERM—Sep. 16, 1913, to Dec. 18, 1913, . . . . . 14 weeks  
WINTER TERM—Dec. 30, 1913, to Mar. 12, 1914, . . . 11 weeks  
SPRING TERM—Mar. 20, 1914, to May 27, 1914, . . . 10 weeks

## Pleasant Hill Academy.

---

THE Academy is at Pleasant Hill, on a slight elevation of the Cumberland Plateau, on the old turnpike between Knoxville and Nashville. Its location is seventeen miles east of Sparta and about five miles south of Johnson Stand, a station on the Tennessee Central Railroad, and seven miles east of DeRossett, on the N. C. & St. L. Railroad, and eleven miles west of Crossville.

The school was established as a permanent institution in the year 1884, by the American Missionary Association and is at present sustained by it.

Too great emphasis cannot be put upon the unsurpassed location of the Academy. It is a spot in which the young people can study amid the healthful, educating and inspiring influences of nature, free from the distracting and demoralizing influences of town.

The object of the school is the Christian education of its pupils and to furnish them with a thorough preparation for teaching according to advanced methods.

### MUSIC.

Facilities for instruction in both vocal and instrumental music are ample.

The elements of vocal music are taught without extra charge. For practice in instrumental music there are organs and pianos.

### ADMISSION AND PROMOTION.

A chief requirement for admission is good, moral character. Applicants from other schools should furnish evidence of honorable dismissal. Credit will be given for the studies pursued elsewhere when proper credentials are shown, otherwise the usual entrance

examination will be required. All students will find classes suited to their needs. It is earnestly desired, that, as far as possible, all students shall be present at the opening of the school and follow the regular course of study as laid down in this catalog.

Upon the completion of the English Course pupils will be entitled to certificates, and to diplomas on completion of the Normal and Classical Courses.

The standard of excellence is one hundred per cent; seventy-five per cent allows promotion. This allows all who are reason-

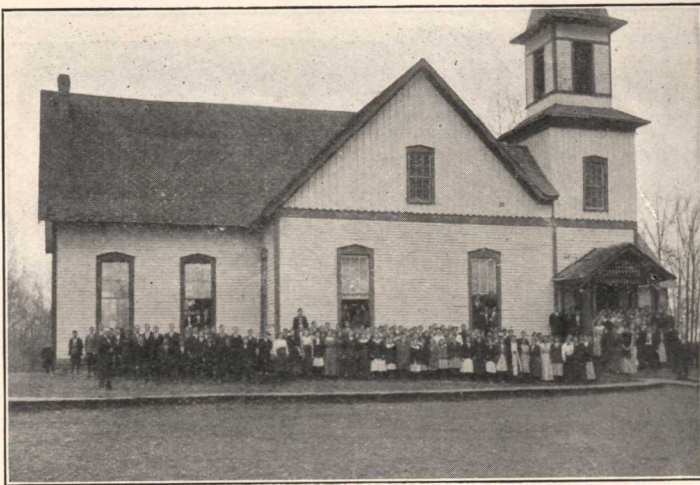

ACADEMY BUILDING.

Was erected in 1885-6 and; enlarged in 1900. It contains study rooms for Normal and Grammar Grades and four recitation rooms. It will accommodate 200 to 275 students. This building is also used for religious services.

ably faithful in their work to go forward in their studies and secures that grading of classes, which is essential to any high standard of work in the class room.

#### LIBRARY.

Through the benevolence of friends in the North, we have a library of about four thousand volumes, including encyclopedias.

These are exerting a silent but powerful influence, which more than repays the generous donors.

#### LITERARY AND SOCIAL ADVANTAGES.

All the teachers recognize the fact that their work and responsibilities are not confined to the school room. They constantly exert themselves to make student life pleasant and profitable.

The students and teachers support literary and debating

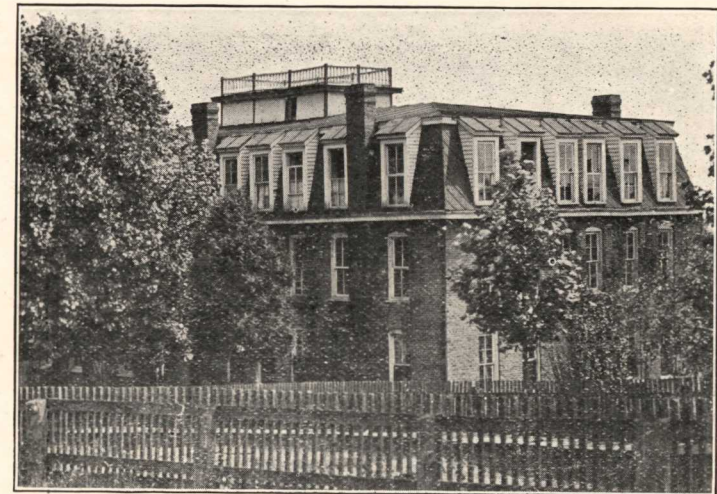

WHEELER HALL

Was erected in 1800. It contains reception rooms, waiting rooms, dining room, kitchen and rooms for about 50 girls.

societies, which during the past years have been well sustained, and their influence has been beneficial to the young people.

#### RELIGIOUS PRIVILEGES.

The influences of the school are decidedly Christian, though not sectarian. The study of the Bible is considered fundamental,

and is, therefore, made a regular exercise.

On Wednesday evening a weekly prayer meeting is supported by the teachers and students. An active society of Christian Endeavor, by its Sunday evening meeting and its training in individual work, has been most helpful in promoting the Christian growth of the Academy.

#### REGULATIONS.

The government of the school is such as is needful for the good of all; and the ultimate end of all discipline is to aid in establishing habits of thoughtfulness, self control and courtesy. No

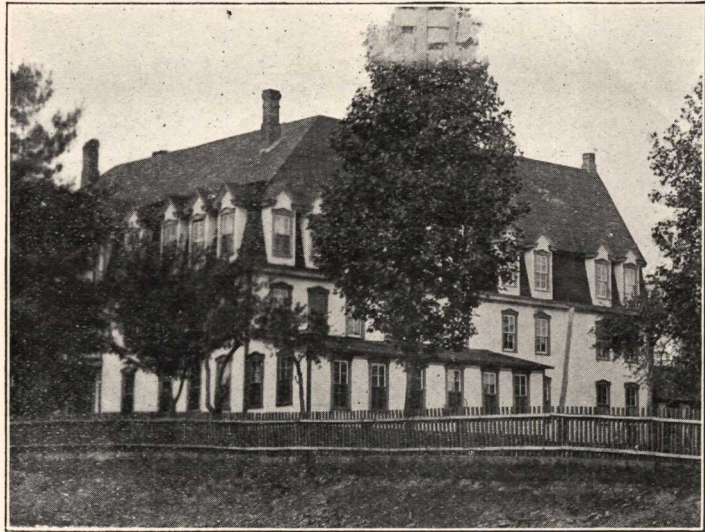

DODGE HALL.

Our only brick building, named in honor of Rev. Benjamin Dodge, who raised nearly all the money for all the buildings and who superintended their construction, was erected in 1895-6. It contains the Principal's rooms, library and accommodations for about 50 or 60 boys.

student who is unwilling to meet these requirements, or who seems to lack appreciation of the benefits received, can expect to be retained.

Students are held responsible for any damage they may do Academic property. Students are required to attend the regular Sunday school and church services on the Sabbath, and daily chapel exercises. Absence during the term will be allowed only to a limited extent. Terms open on Tuesday to avoid the necessity of students coming in on Sunday.

No firearms, no use of intoxicating liquors or tobacco in any form, and no profanity will be allowed in or about the school buildings or grounds.

Students desiring to work to meet expenses should correspond with the Principal before coming.

No work will be given students who persist in the use of tobacco.

#### EXPENSES.

Incidental Fee, due at opening of each term:	
Boarding Students .....	\$ 50
Tuition Students .....	25
Tuition in Primary and Intermediate grades, 4 weeks ..	50
Tuition in Grammar Grades, 4 weeks .....	75
Tuition in Normal and Classical Grades, 4 weeks .....	1 00
Tuition in Instrumental Music Lessons, including one	
hour's practice, 4 weeks .....	2 00
Table Board, 4 weeks .....	7 00
Furnished Rooms (students furnish towels), 4 weeks .....	50
Washing (when done by Institution) and Lights .....	75
Fuel for Girls, per Term .....	75
Fuel for Boys, per Term .....	1 00

No deduction for absence for less than a week. All bills due in advance, and money not refunded except for reasons considered good by Principal.

#### AN ACCREDITED SCHOOL.

"Pleasant Hill Academy is an accredited school to the University of Tennessee; that is, full credit will be given for work actually covered at Pleasant Hill Academy," on statement of Principal.

BROWN AYRES,

President of University of Tennessee.

# Course of Study

## Grade I.

Reading from Blackboard and Chart, First Reader, Numbers, Supplementary Reading, Language, Nature Study.

## Grade II.

Second Reader, Supplementary Reading, Numbers, Language, Nature Study.

## Grade III.

Third Reader, Supplementary Reading, Numbers, Elementary Geography, Elementary Language Book.

## Grade IV.

Fourth Reader, Supplementary Reading, Elementary Arithmetic, Elementary Geography, Elementary Language Book.

## Grade V.

FIRST TERM—Practical Arithmetic begun, Elementary Geography finished, Second Language Book, Fifth Reader.  
SECOND TERM—Practical Arithmetic, Complete Geography begun, Second Language Book, Fifth Reader.  
THIRD TERM—Practical Arithmetic, Complete Geography, Second Language Book, Fifth Reader.

## Grade VI.

FIRST TERM—Practical Arithmetic, Complete Geography, Elementary Grammar, Fifth Reader.  
SECOND TERM—Practical Arithmetic, Complete Geography, Grammar, Selected Reading.  
THIRD TERM—Practical Arithmetic to Percentage, Complete Geography, Grammar, Selected Reading.

## Grade VII.

FIRST TERM—Practical Arithmetic, Review of Geography, Grammar, Selected Reading.  
SECOND TERM—Practical Arithmetic, Grammar, Review of Geography, Selected Reading.

THIRD TERM—Practical Arithmetic Completed, Selected Reading, Grammar, Geography Completed.

## Grade VIII

FIRST TERM—Higher Arithmetic, Higher English, Physiology U. S. History, Selected Reading.

SECOND TERM—Higher Arithmetic, Higher English, Physiology, U. S. History, Selected Reading.

THIRD TERM—Higher Arithmetic, Higher English, Tennessee History, Selected Reading.

Composition and Rhetoricals, Spelling, Writing and Vocal Music, throughout the course. State text books used.

## NORMAL.

(Subject to Change.)

### Junior Year.

FIRST TERM—General History, Algebra, Rhetoric, Geology of Tennessee.

SECOND TERM—General History, Rhetoric, Algebra, Bookkeeping

THIRD TERM—General History, Rhetoric, Algebra, Botany, (elective) Civics.

### Senior Year.

FIRST TERM—English Literature, Geometry, Algebra, Psychology

SECOND TERM—English Literature, Geometry, Physics.

THIRD TERM—American Literature, Political Economy, Physics, Agriculture.

## CLASSICAL.

(Subject to Change.)

### Junior Classical.

FIRST TERM—First Latin Book, General History, Algebra.

SECOND TERM—First Latin Book, General History, Algebra.

THIRD TERM—First Latin Book and Supplementary Work, General History, Algebra.

### Middle Year.

FIRST TERM—Cæsar, Algebra, Rhetoric.

SECOND TERM—Cæsar, Bookkeeping, Rhetoric, Physics.

THIRD TERM—Cæsar, Botany, (elective) Rhetoric, Physics.

### Senior Year.

FIRST TERM—Latin Prose, English Literature, Geometry.

SECOND TERM—Cicero, English Literature, Geometry.

THIRD TERM—Cicero, American Literature, Geometry.

**INDUSTRIAL COURSE.**

**Sewing.**

Through nine years, systematic instruction is given in plain sewing, cutting, making and repairing.

Course begins with weaving, braiding, paper folding, followed by book and models covering the full course in hand sewing, consisting of basting, heming, gathering, darning, patching, buttonholes, cutting and making undergarments, economical cutting of material, drafting dress patterns to measurement, cutting and making dresses. Instruction is also given in simple fancy work.

## STUDENTS

### POST-GRADUATES.

ANDERSON, JOE.....	Pleasant Hill
BLAYLOCK, FANNIE.....	Pleasant Hill
BROWN, HASSIE.....	Pleasant Hill
DUBOIS, IVORY.....	R. No. 1, Ravenscroft, White
HEDGECOTH, THEODORE.....	Pleasant Hill
PEEK, DELLA.....	Pleasant Hill
PEEK, DILLARD.....	Pleasant Hill
PEEK, NANNIE.....	Pleasant Hill
RIDDLE, JOHN.....	Isoline, Cumberland
SMITH, ALBERT.....	Pleasant Hill
TURNER, ANNIE MAE.....	LaFayette, Georgia

### Grade X Classical.

COOPER, CHARLES.....	Cookeville, Putnam
----------------------	--------------------

### Grade X Normal.

CROWDER, WILLIAM AVANT.....	Silver Point, Putnam
HENEGAR, HAROLD.....	Pleasant Hill
HICKEY, HAWKINS.....	R. No. 2, Monterey, Putnam
MCCORMICK, J. ELBERT.....	Monterey, Putnam
MATLOCK, PANSY.....	Sparta, White
MIRIS, JAMES.....	R. No. 2, Baxter, Putnam
MIERS, JOHN.....	R. No. 2, Baxter, Putnam
RIPPETOE, COOPER.....	Cookeville, Putnam
ROCKWELL, EMILY.....	Brotherton, Putnam
ROCKWELL, NANNIE.....	Brotherton, Putnam
ROGERS, SYLVESTER.....	R. No. 4, Gainesboro, Jackson
SAMPSON, ROBERT.....	Withleyville, Clay
TANNER, WALTER.....	Pleasant Hill

### Grade IX Classical.

ADSMOND, MINNIE.....	Deer Lodge, Morgan
CARSON, DANIEL.....	Victoria, Marion
GENTRY, OSCAR P.....	Pleasant Hill
HENEGAR, EDGAR.....	Pleasant Hill
HENEGAR, ULRIC.....	Pleasant Hill
JOHNSON, OLIVER.....	R. No. 4, Gainesboro, Jackson
LAROSCHE, GLADYS.....	Pleasant Hill
LUNDY, DEFOREST.....	Pleasant Hill
MCKNIGHT, KARL.....	Oneida, Scott
O'NEAL, ROY.....	Clifty, White
SHERRELL, CHARLES.....	Rock Island, Warren
SMITH, ELIZABETH.....	Monteagle, Grundy
STEWART, CLYDE.....	Pleasant Hill
WHITLOW, JACKSON.....	Cagle, Sequatchie

## Grade IX Normal

BARR, CLAY	Baxter, Putnam
BEAM, MAE	Sparta, White
BILES, HESSIE	R. No. 6, Morrison, Warren
DALTON, CHARLES	R. No. 2, Baxter, Putnam
DECK, MATTIE	Henard, Overton
DAVIS, WILSON	Mayfield, Jackson
DONNELL, WILLIAM	McMinnville, Warren
FLATT, WHITLEY	R. No. 1, Bloomington Springs, Putnam
FREY, BERT	Pleasant Hill
GAMBLE, GRADE	Pleasant Hill
HENEGAR, ERNEST	Pleasant Hill
HENRY, FLOYD	Dunlap, Sequatchie
HOWARD, ROY	Deer Lodge, Morgan
JOHNSON, NANNIE	Sparta, White
LEE, BESSIE	Pleasant Hill
LEE, JESSIE	Pleasant Hill
LYNN, LUTHER	R. No. 1, Gainesboro, Jackson
MADDUX, ERNEST	Baxter, Putnam
MAXWELL, JESSE	Baxter, Putnam
MAYNARD, L. T.	R. No. 4, Silver Point, Putnam
MC CLOUD, NEWTON	Monterey, Putnam
OFFICER, LULA	R. No. 8, Sparta, White
PEDIGO, JOHN	Smithville, DeKalb
RAMSEY, HATTIE	Pleasant Hill
ROBINSON, GROVER	Monterey, Putnam
SMITH, CHARLES	Poteet, Overton
SMITH, WINIFRED	Pleasant Hill
STANLEY, JEFFERSON	Pleasant Hill
STANLEY, MAUD	Pleasant Hill
STOUT, ELBERT	R. No. 1, Hilham, Overton
TANNER, EDNA	Pleasant Hill
TEETERS, LESTER C.	Cagle, Sequatchie
THOMPSON, PONNIE	Baxter, Putnam
WIGHTMAN, BLANCHE	Pleasant Hill
WILHITE, FANNIE	R. No. 2, Sparta, White
WINNING, ANNIE	Eastland, White
WINTON, BERLIE	Monroe, Overton
YOUNG, FANNIE	DeRossett, White

## ENGLISH COURSE.

## Grade VIII.

BOYD, ATHELIA	Irving College, Warren
BROWN, ALBERT	Hilham, Overton
BROWN, CHARLES	Fox Spring, Clay
BROWN, DERO	Bloomington Springs, Putnam
BROWN, JIMMIE	Pleasant Hill
BROWN, WALTER	Hilham, Overton
CANTRELL, MARY LOU	McMinnville, Warren
CHAFFIN, ADA	R. No. 1, Gainesboro, Jackson
CHAFFIN, CHARLES	R. No. 1, Gainesboro, Jackson
CHAFFIN, ENCEL	R. No. 1, Gainesboro, Jackson
COOLEY, IDA	Pleasant Hill
COPELAND, HERBERT	R. No. 2, Monterey, Putnam
COPELAND, M. A.	Rickman, Overton
DAVIS, VIRGIL	Pleasant Hill
DICKERSON, ELLA	Litton, Bledsoe
DRYER, ZEMMA	Algood, Putnam
DUBOIS, LUCIUS	Ravenscroft, White

ENSOR, FRED	Baxter, Putnam
ENSOR, SAM WIRT	R. No. 2, Baxter, Putnam
FLATT, CALVIN	R. No. 1, Bloomington Springs, Putnam
FLATT, WESLEY	R. No. 3, Gainesboro, Jackson
FRANCE, HENRIETTE	Mayland, Cumberland
FRAZIER, WILLIAM	Pleasant Hill
GOOCH, MILO	Pleasant Hill
GOOCH, MODELLA	Pleasant Hill
GOOCH, PEARL	Pleasant Hill
HAILE, GROVER	Gainesboro, Jackson
HARRIS, CLARENCE	Granville, Jackson
HENRY, CROCKETT	R. No. 8, Sparta, White
HOWARD, ANNA	R. No. 3, Monterey, Overton
HOWARD, JOSIE	R. No. 3, Monterey, Overton
HUDSON, JOHN KAY	Whitwell, Marion
HUTSON, CULLUM	R. No. 5, Sparta, White
JOHNSON, EDNA	Sparta, White
KIMES, PEARL	Poteet, Overton
KING, LEE	Oneida, Scott
LEFFWITCH, ETTA	Silver Point, Putnam
LOOPER, CHESTER V.	Allred, Overton
MARTIN, MRS. ALTA	Pleasant Hill
MCDONALD, HORACE	Nettle Carrier, Overton
MCDONALD, OLA	Nettle Carrier, Overton
MILLARD, ADDIE	Dorton, Cumberland
MILLARD, RIAL H.	Crossville, Cumberland
MILLER, IDA	Newton, Cumberland
MIERS, ELAM	Baxter, Putnam
MONTGOMERY, BESSIE	Litton, Bledsoe
MORGAN, VIOLA	Cook Town, Fentress
NICHOLS, HAYDEN	R. No. 1, Baxter, Putnam
OAKLEY, ROY	Oak Hill, Overton
OSBORN, MAUDE	R. No. 2, Sparta, White
PACE, AGNES	Ravenscroft, White
PHILLIPS, MARGARET	R. No. 7, Cookeville, Putnam
ROBINSON, BEVIE	R. No. 8, Sparta, White
ROGERS, ISHAM	Bloomington Springs, Putnam
ROGERS, LIZZIE	R. No. 4, Gainesboro, Jackson
SAMPSON, ELIZABETH	Whitleyville, Clay
SELBY, BATHENIA	Pleasant Hill
SERGEANT, DORENE	Deer Lodge, Morgan
SHANNON, DEWEY	Norma, Scott
SHEEGOG, ARTHUR	McMinnville, Warren
SLIGER, ZELEMA	Cookeville, Putnam
SMITH, COSBY	R. No. 1, Monroe, Overton
SMITH, DILLON	Crandall, Georgia
SMITH, OVA	Wirmingham, Overton
SMITH, STELLA	Monroe, Overton
STANLEY, MAE	Pleasant Hill
STEWART, EDGAR	Pleasant Hill
STOUT, WILLIS	R. No. 1, Hilham, Overton
SWINDELL, THOMAS	R. No. 1, Walling, White
THOMPSON, ORA	Oneida, Scott
TOMLINSON, ROBERT LEE	Chattanooga, Hamilton
WHITAKER, ETHEL	R. No. 1, Cookeville, Putnam
WHITAKER, OSCAR	R. No. 1, Monterey, Putnam
WHITE, OSCAR	Tatesville, Grundy
WIGHTMAN, ALICE	Pleasant Hill
YOUNG, CLARA	Rugby, Morgan
YOUNG, EDNA	Gainesboro, Jackson
YOUNG, FLORA	Rugby, Morgan



## Grade VII.

ADAMS, JENNIE	Deer Lodge, Morgan
ADAMS, LINCOLN	Deer Lodge, Morgan
ALLEN, MARY	Creston, Cumberland
ALLRED, STOKELEY	Allred, Overton
BARKER, HOWELL	Tatesville, Grundy
BEESON, BESSIE MAY	Dorton, Cumberland
BERRY, Hugh	R. F. D., Cookeville, Putnam
BICE, TILBERT	Poteet, Overton
BILBREY, LELLA	Bon Air, White
BOOHER, DOROTHY	R. No. 3, Monterey, Putnam
CHAFFIN, EVA	R. No. 1, Gainesboro, Jackson
CLOUSE, DORA	R. No. 8, Sparta, White
COLEMAN, FAITH	Little Rock, Arkansas
CONDR, EDLEY	Whitwell, Marion
COOPER, ROBERT	R. No. 1, Sparta, White
CRAWFORD WALTER	Cookeville, Putnam
CREACY, J. FRED	Monroe, Overton
CROWDER, NOLA	Silver Point, Putnam
DAVIS, CARRIE	Pleasant Hill
DAVIS, CORA	Pleasant Hill
DONNELL, VIRGINIA	R. No. 1, McMinnville, Warren
DRYER, FRED	Algood, Putnam
GOLDEN, ERENE	Davidson
GOOCH, IDA	Pleasant Hill
HAYES, HERSHELL	R. No. 5, Sparta, White
HENEGAR, PORTER	Pleasant Hill
HENNESSEE, BELLE	Dorton, Cumberland
HICKEY, EMMA	Pleasant Hill
HICKS, LERA	Whitleyville, Jackson
HOWELL, LUMFORD	R.F.D., Sparta, White
HOWELL, RAY	R. No. 7, Sparta, White
HUFF, BEN	R. F. D., Granville, Jackson
JOHNSON, MAMIE	Ravenscroft, White
JOHNSON, NORA	Clifty, White
LEE, NANNIE	Pleasant Hill
MATTHEWS, RIDLEY	Olga, Overton
MAYNARD, ROBERT	Silver Point, Putnam
MCDONALD, TILFORD	Nettle Carrier, Overton
MEDLEN, ERNEST	R. No. 5, Sparta, White
MEDLEN, HERMAN	R. No. 5, Sparta, White
MILLARD, SAM J.	Ravenscroft, White
MOULDER, RUBY	Daysville, Cumberland
NABORS, HASCAL	R. No. 1, Monterey, Putnam
NEAL, VELMA	Windel, Overton
NASH, RILEY	Silver Point, Putnam
OFFICER, CASTO	R. No. 8, Sparta, White
OVERTON, BRUCE	R. No. 8, Cookeville, Putnam
PEEK, VIRGIE	Pleasant Hill
RANDOLPH, ALICE	Cookeville, Putnam
RODDY, JOSIE	Gainesboro, Jackson
SADLER, MAUD	Silver Point, Putnam
SELBY, ELIZABETH	Pleasant Hill
SPECK, BETTIE	Livingston, Overton
SPECK, REBECCA	Livingston, Overton
SPECK, THOMAS	Livingston, Overton
TAYLOR, FLORENCE	R. No. 2, Cookeville, Putnam
TIMBELLAKE, CHARLES	Gordonsville, Smith
TREADWAY, OSCAR	Pleasant Hill
TURNER, MINNIE LEE	R. No. 2, LaFayette, Georgia
WHITLOW, MARY	Cagle, Sequatchie

WILLIAMSON, CHARLES	R. F. D., Granville, Jackson
YOUNG, ETHEL	Grimsley, Fentress

## Grade VI.

BOOHER, DELBERT	Davidson, Overton
BROWN, EDWIN	Pleasant Hill
BURGESS, ETHEL	Pleasant Hill
CHAPMAN, JOSH	Cookeville, Putnam
CLOUSE, DORA	Green Tree, White
CREACY, ROY	Monroe, Overton
EDWARDS, WILLIAM	Clifty, White
ELMORE, JOSEPH	Isoline, Cumberland
GOLDEN, DOUGLASS	Davidson, Overton
HALE, EVANS	Litton, Bledsoe
HANLY, CLARENCE	Pleasant Hill
HICKS, SHELIA	Sparta, White
HOWELL, LOVIE	Pleasant Hill
HUDDLESTON, THURMAN	Cookeville, Putnam
JOHNSON, JOHN HENRY	Georgia
KERLEY, WILLIS	Litton, Bledsoe
KERLEY, WOOTSON	Litton, Bledsoe
KEYES, JAMES	Pomona, Cumberland
LEFTWICH, JOE	Silver Point, Putnam
PHILLIPS, CARSON	Boaz, Overton
MCCORMICK, VERGIA	Pleasant Hill
NORRIS, ZENOBIA	Sparta, White
RAMSEY, DEWEY	Pleasant Hill
ROCKWELL, HARVEY	Brotherton, Putnam
ROSE, HOWARD	Pomona, Cumberland
SAYLORS, MAGGIE	Pleasant Hill
SEABOTT, MYRTLE	Sparta, White
SELBY, ELSIE	Pleasant Hill
SELBY, ESTUS	Pleasant Hill
SHANNON, RILEY	Norma, Scott
SMITH, JAY	Pleasant Hill
SMITH, LLOYD	Wirmingham, Overton
SPECK, AGNES	Livingston, Overton
STEWART, DANIEL	Pleasant Hill
SWAFFORD, ERNEST	Litton, Bledsoe
SWINDELL, ELBERT	Walling, White
TANNER, CLARA	Pleasant Hill
WHITLOW, VINA	Cagle, Sequatchie
WIGHTMAN, IRA	Pleasant Hill
WIGHTMAN, RALPH	Pleasant Hill

## Grade V.

BAISLEY, LONNIE	Pleasant Hill
BOOHER, MYRTLE	Davidson, Overton
BRADDAM, ALBERT	Monterey, Putnam
BROWN, OTTO	Pleasant Hill
CLOUSE, OLIVER LEE	Sparta, White
EDMINSON, LEWIS	Norma, Scott
GREER, JOSIE	Dorton, Cumberland
HICKEY, MAUDIE	Pleasant Hill
LUNDY, ROY	Pleasant Hill
MASTERS, BRANSTON	Cookeville, Putnam
MCCORMICK, HASKELL	Henard, Overton
PEEK, AMY	Pleasant Hill
PLEMING, ELIAS	Rickman, Overton
POTTER, LULU	Creston, Cumberland

ROBINSON, MAE	Sparta, White
ROBERTS, TAYLOR	Pleasant Hill
SAYLORS, CHARLEY	Pleasant Hill
STEWART, WALTER	Pleasant Hill
TANNER, WILLIE	Pleasant Hill

## Grade IV

ALLEN, COMER	Cookeville, Putnam
ANDERSON, EPHRAIM	Pleasant Hill
BAISLEY, FRANCES	Pleasant Hill
BILBREY, EVA	Evansville, Rhea
BROWN, CLARICE	Boaz, Overton
CHATWELL, BILL	Bakers Cross Roads, Cumberland
DONNELL, EDGAR	McMinnville, Warren
DAVIS, VIOLA	Pleasant Hill
HAMBY, LONDON	Pleasant Hill
HAYES, PEARL	Sparta, White
NORRIS, OGIE	Sparta, White
NEELY, LESTER	Boaz, Overton
PAGE, AMBLE	Pleasant Hill
SELBY, THOMAS	Pleasant Hill
SAYLORS, ALVY	Pleasant Hill
STONE, CHARLIE	Cookeville, Putnam
SAPP, RUTH	Pleasant Hill
SAPP, MINNIE	Pleasant Hill
THOMPSON, RUBA	Pleasant Hill
TREADWAY, EDNA	Pleasant Hill
UNDERWOOD, HEBE	Shadeland, Overton
WIGHTMAN, LEVI	Pleasant Hill
WIGHTMAN, REUBEN	Pleasant Hill

## Grade III

BRENDLE, HENRY	Pleasant Hill
COOLEY, CORA	Pleasant Hill
DODSON, ROE	Pleasant Hill
ELMORE, OVA	Pleasant Hill
MCCORMACK, DEWEY	Pleasant Hill
PEEK, ALTHEA	Pleasant Hill
ROBERTS, ANNA	Pleasant Hill
STEWART, CORDELL	Pleasant Hill
SELBY, ZODOR	Pleasant Hill
SAPP, ESTEN	Pleasant Hill
WIGHTMAN, ZONA	Pleasant Hill
WHEELER, ELLIS	Pleasant Hill

## Grade II.

BRONSON, EMMA	Pleasant Hill
DAVIS, VERLIE	Pleasant Hill
HAMBY, VERDEN	Pleasant Hill
MARTIN, CARMEN	Pleasant Hill
ROBERTS, CALLIE	Pleasant Hill
ROSE, HAZEL	Pomona, Cumberland
STEWART, JULIA	Pleasant Hill
TANNER, FANNIE	Pleasant Hill
WILLBANKS, ENER	Pleasant Hill
WILLBANKS, GUY	Pleasant Hill

## Grade I.

ANDERSON, MILTON	Pleasant Hill
------------------	---------------

BAISLEY, VIRGIL	Pleasant Hill
BRONSON, LULU	Pleasant Hill
CARR, OLLIE MAY	Pleasant Hill
CLARK, EARL	Pleasant Hill
DALTON, GLADYS	Pleasant Hill
DALTON, THELMA	Pleasant Hill
DAVIS, MARY	Pleasant Hill
DODSON, ORLIS	Pleasant Hill
DODSON, ELLEN	Pleasant Hill
ELMORE, STELLA	Pleasant Hill
ELMORE, VERNIE	Pleasant Hill
HAMBY, VIRGIL	Pleasant Hill
LEE, RUBY	Pleasant Hill
LEE, THELMA	Pleasant Hill
LUNDY, ELAM	Pleasant Hill
MARTIN, IRENE	Pleasant Hill
MCCORMACK, CLAUDE	Pleasant Hill
PEEK, VALLIE KATE	Pleasant Hill
ROBERTS, ERNEST ELMORE	Pleasant Hill
ROBERTS, EVALINE	Pleasant Hill
ROBERTS, LENA MAY	Pleasant Hill
SELBY, ARMONEL	Pleasant Hill
TANNER, GLEN	Pleasant Hill
WIGHTMAN, RHODA	Pleasant Hill
WIGHTMAN, BERYL	Pleasant Hill
WILLBANKS, BEECHER	Pleasant Hill
WILLBANKS, DOCK	Pleasant Hill

## MUSIC.

## Instrumental

ADSMOND, MINNIE
ALLEN, MARY
BROWN, JIMMIE
CHAFFIN, EVA
COLEMAN, FAITH
FRANCE, HENRIETTE
HICKEY, EMMA
LEE, JESSIE
PEEK, NANNIE

ROGERS, LIZZIE
SAMPSON, ELIZABETH
SMITH, WINIFRED
SMITH, DILLON
THOMPSON, RUBA
UNDERWOOD, HEBE

## Vocal.

COLEMAN, FAITH
----------------

## SUMMARY.

Post Graduates	11
Tenth Grade Classical	1
Tenth Grade Normal	13
Ninth Grade Classical	14
Ninth Grade Normal	38
Eighth Grade	78
Seventh Grade	62
Sixth Grade	40
Fifth Grade	19
Fourth Grade	23
Third Grade	12
Second Grade	10
First Grade	28
Music (only)	1
Total	350

## ALUMNI.

1888.

MISS MILLIE FREY, Pleasant Hill.  
THOMAS FINLEY, Lawyer and Ex-State Representative, Cookeville,  
Tenn.

1890.

\*WILLIAM L. FARRIS.  
WILLIAM WALLACE SIMPSON, Missionary in Thibet, Asia.  
LONDON J. JACKSON, Minister, Valdosta, Georgia.

1891.

WILLIAM M. MAIR, Minister, So. Dak.  
D. M. MEREDITH, Lawyer and Ex-State Representative, Texas.  
MARION L. TAYLOR, Farmer, Taylors Chapel, Tenn.  
MRS. ANNA (FREY) GREEN, Portland, Ore.  
MRS. LOUISE, FREY, CECIL, Teacher, N. C.  
\*MRS. LOU (SIMPSON) GRIBBLE,

1893.

†L. R. SIMPSON, Teacher, Okla.

1894.

J. L. BLANKS, Merchant, Webster, So. Dak.  
\*GEO. E. CALLAHAN.  
HARRISON G. MARTIN, Lawyer, Bellingham, Wash.  
MRS. MABEL (HULL) FRANKS.  
†MISS ESTHER YOUNG, Teacher, Solon, Tenn.

1895.

MRS. EMMA CALLAHAN ( ——— ), Virginia.  
MRS. LONA [GRAHAM] MARTIN, Pomona, Tenn.  
MISS SOPHIA WIGHTMAN, Stenographer, Cleveland, Ohio.  
†CHARLES HAMPTON, Minister, Ardmore, Okla.  
DILLARD R. HUDSON, Commercial Traveler, Nashville, Tenn.  
RANSOM I. HUTCHINGS, Principal Hutchings Academy, White Co.,  
Tenn.  
W. R. McDOWELL, Farmer, Amanda, Tenn.  
S. V. SUTTLE, Merchant, Cliff Springs, Tenn.

1896.

CLARENCE BELL, Carlsbad, New Mex.  
WALTER DENHAM.  
†HAMPTON FANCHER, Physician, Chattanooga, Tenn.

1897.

AUGUSTUS A. BRADLEY, Physician, Eastland, Tenn.  
MRS. FLORENCE E. [BELL] McDANIEL, Riverside, Cal.  
A. J. CHISM, Graduate State Normal, Ex-County Superintendent,  
Putnam Co., Tenn.

## PLEASANT HILL ACADEMY

19

MRS. OVELLA [HUDSON] GOODWIN, Bakers Cross Roads, Tenn.

\*FRANK S. HUDSON.

MRS. LULU M. JOHNSON, DeKalb, Tenn.

MRS. MAGGIE [JONES] MOORE, Sparta, Tenn.

MRS. RENA [LORD] MCCRAY, Little Rock, Ark.

\*†THOMAS A. REED.

HORACE REED, Physician and Surgeon, Oklahoma City, Okla.

MISS ELLA SNODGRASS, Ex-County Superintendent, White Co., Tenn.

1898.

†MILES P. REHON, Graduate Kentucky State University.  
JOHN SHELLITO, Lawyer, New York City.

1899.

CHARLES B. BUSSELL, Mexico.

N. M. DRAPER, Graduate Missouri State University, Physician, St.  
Louis, Mo.

MRS. KITTIE [CROOK] HUDGINS, R. Cookeville, Tenn.

\*GEORGE T. GORE, Real Estate Agent.

JOHN M. LOWERY, Electrical Engineer, Jasonville, Ind.

\*CLINTON OAKES, Teacher.

LESTER SWAFFORD, Business, St. Louis, Mo.

†MISS CHRISTINE THOMPSON, Teacher, Idaho.

MRS. GRACE [VANDEVER] LEE, Litton, Tenn.

1900.

JAMES M. COTTON, Principal Oliver Spring School, Tenn.

\*MRS. ANNA [FANCHER] SMART.

FRANK GRACY, City School, Sparta, Tenn.

GEORGE GODFREY, Physician, St. Louis, Mo.

MRS. VALATA [NOWLIN] HULL, Salt Lake City, Utah.

MRS. SENA SMITH, Teacher Crossville School, Mayland, Tenn.

1901.

JOHN BILLINGSLEY, Bledsoe County, Tenn.

ALBERT COFFMAN, Farmer, Okla.

THOMAS DRAPER, Druggist, St. Louis, Mo.

MISS KATE GODFREY, State Stenographer Tennessee Legislature,  
Nashville.

MRS. ADDIEN [GREEN] MARTIN, Texas.

THOMAS W. GREEN, Graduate Berea College, Minister, Washington.

ETMO JARED, Teacher, Putnam County.

DILLARD PEEK, Sunday School Missionary and Minister, Cal.

CROCKETT D. ROBBINS, Physician, Gordonsville, Tenn.

†ROBERT L. SEHON, Electrician U. S. Navy.

MRS. MATTIE [SIMPSON] LOWRY, Jasonville, Ind.

DALLAS SOUTHARD, Physician, Ovoca, Tex.

J. HARVEY TAYLOR, Teacher, Tex.

MISS MABLE JONES, Teacher, Gooch, Tenn.

1902.

MRS. STELLA [COTTON] ———, White County, Tenn.

MRS. SIDNEY [FANCHER] ROBINSON, Lebanon, Tenn.

†WHITE PATTON, Physician, Litton, Tenn.

ANDREW PHILLIPS, Teacher, Illwill, Ky.

GUY SEEVER, Farmer, Sparta, Tenn.

1903.

†THOMAS BUSSELL, Merchant, Livingston, Tenn.

MRS. DELLA [BROWN] ANDERSON, Teacher, Epworth, Ga.  
 WINTERS MAYBERRY, Physician, Jackson County.  
 ALPHA OWEN, Paper Work, Texas.  
 MISS GEORGIA SIMPSON, Station Agent, Graduate Burrett College.  
 J. WALTER SMITH, Machinist, Chattanooga, Tenn.

1904.

FLORA BLANKS, Clerk, Demorest, Ga.  
 DALLAS CRABTREE, Teacher, Hewitt, Okla.  
 SAM EDWARDS, Lawyer and County Judge, Cookeville, Tenn.  
 CHARLES GORE, Lawyer and County Supt. Livingston, Tenn.  
 MRS. PINAH [HUDSON] ———, Ga.  
 DANIEL HAGGARD, Physician, Unionville, Tenn.  
 MRS. NINA [POPE] HOWARD, Clarksville, Ark.  
 AVERETT MCCOIN, Merchant, Pacific, Tenn.  
 ORVILLE MAGGART, Teacher, Smith County.  
 MRS. MARY [FANCHER] MITCHELL, Sparta, Tenn.  
 VERNON MAGGART, Teacher, Smith County.  
 MISS ELLA OWEN, Teacher, White County.  
 SAM ROGERS, Graduate Piedmont College and Vanderbilt, Traveling  
 Foreign Missionary.  
 SAMUEL SWINDELL, Minister, Ga.

1905.

GROVER BILLINGSLEY, Book-keeper, Nashville, Tenn.  
 JAMES BURNETT, Graduate State University, Kas.  
 MISS KATE FARRISS, Teacher, Okla.  
 LAWRENCE LEE, Graduate Piedmont College, Demorest, Ga.  
 JAMES PHIFER, Express Business, Chattanooga, Tenn.  
 MRS. JULIA [THOMPSON] PHIFER, Chattanooga, Tenn.  
 MISS LELA SNODGRASS, Monterey, Tenn.  
 BEECHER PENNINGTON, Graduate Piedmont College and Vanderbilt  
 University, Minister.  
 †VESTAL PEEK, Farmer, Peek, Okla.  
 \*PEARL SNODGRASS, Teacher, White County.

1906.

DALLAS COOLEY, Principal School, Eufaula, Okla.  
 L. D. CHAFIN, Teacher, Petersburg, Tex.  
 MRS. SALLIE (COOK) STANLEY, Teacher, Cumberland County.  
 JOHN COOK, Telegraph Operator, Fla.  
 ROBERT GEER, Graduate Polytechnic College, Physician, Dallas,  
 Tex.  
 MRS. DICY [GOLDEN] ———, Warren County.  
 MRS. MARTHA [GOLDEN] KIDWELL, Ravenscroft, Tenn.  
 MRS. ETHEL [HEDGECOTH] GANNAWAY, Teacher, Chattanooga, Tenn.  
 MRS. MARY [DAUGHERTY] HANCOCK, Alice, Tex.  
 MRS. LULA [PEEK] JULIAN, Crossville, Tenn.  
 MISS CLARA LEE, Teacher, Litton, Tenn.  
 CHESTER PATTON, Teacher and Farmer, Putnam County.  
 MRS. JENNIE [PEEK] FISHER, Monday, Tex.  
 JEFF ROBINSON, Merchant, R. F. D., Monterey, Tenn.  
 MRS. HATTIE [CLARK] STANLEY, Pleasant Hill.  
 LUTHER SIMPSON, Lawyer, Dallas, Tex.  
 †OLIVER SWIFT, Book-keeper, Dallas, Tex.  
 MRS. ELIZABETH [TAYLOR] SHIPLEY, Chattanooga, Tenn.  
 MISS ZORA [TAYLOR] SWIFT, Dallas, Tex.

1907.

MRS. MAUD [ANDERSON] ———.

SIMON P. BURGESS, Teacher, Culver, Oregon.  
 YOUNG BOSWELL, Graduate Lebanon Law School.  
 PERRY COPELAND, Teacher, Overton County.  
 MRS. VERA [TITSWORTH] COPELAND, Teacher, Overton County.  
 E. WALTER CONLEY, U. S. Postal Service, Okla.  
 LIEUT. JAMES A. GREEN, U. S. Army, Manila, P. I.  
 HERBERT MAGGART, Teacher, Smith County.  
 †ALFRED MADDUX, Teacher and student, Piedmont College, Demorest  
 Ga.  
 MISS LILLIAN PEEK, Graduate and Domestic Science Teacher,  
 Piedmont College, Demorest, Ga.  
 MISS ZONA PEEK, Graduate and Teacher, Piedmont College,  
 Demorest, Ga.  
 MISS PEARL PEEK, Teacher, Cumberland County.  
 MRS. EMMA [TANNER] ———, Knoxville, Tenn.  
 MISS ETTA TAYLOR, Telephone Operator, Sparta, Tenn.  
 OLIVER UNDERHILL, Teacher, DeKalb County.

1908.

ERNEST ALLRED, Graduate State University, Student Cornell  
 University, New York.  
 WALTER H. CONATSER, Monterey, Tenn.  
 MRS. LENA [DRAPER] MAXWELL, Okla. *Gentry (Robert)*  
 JAMES L. HALE, Teacher, Bledsoe County.  
 †ALVIA JOHNSON, Physician, Putnam County.  
 LONNIE PHILLIPS, Farmer, Algood, Tenn.  
 WALTER REED, Overton County.  
 LUTHER SMITH, Electrician, Dayton, Ohio.  
 MISS CORA SMITH, Teacher, Okmulgee, Okla.  
 JAMES P. SIMPSON, Teacher, Tex.  
 HERBERT A. SMITH, Machinist, DeKalb County.  
 MALACHI SEHON, Telephone Manager, Olathe, Colo.  
 WARNER SMITH, Teacher, Spokane, Wash.  
 MRS. EDNA [Cook] WHITLOW, Teacher, Arabi, Georgia.

1909.

MISS DORA BRADFORD, Teacher, Waco, Texas.  
 ARTHUR ELLIS, U. S. Navy.  
 CLARENCE GENTRY, Business, Paducah, Ky.  
 \*MISS MAUD HAMBY, Pleasant Hill.  
 MISS MARY LEFTWICH, Teacher, Putnam County.  
 WILL MORGAN, Teacher and Student, Spring Hill, Tenn.  
 JAY MAXWELL, Farmer, Okla.  
 ISAAC MEDLEY, Teacher, Baxter, Putnam County.  
 MRS. NELL [MAGGART] ———, Smith County.  
 DAVID NASH, Government Service, Washington, D. C.  
 DELAINE PHILLIPS, Newspaper Work, Oklahoma City, Okla.  
 BENTON PHIFER, Teacher, White County.  
 MISS ETTA PENNINGTON, Teacher, White County.  
 MRS. MARY [POINTER] MCAFEE, Tex.  
 HENRY ROBBINS, Express Business, Chattanooga, Tenn.  
 ANDREW SMITH, Little Crab Pentress County.  
 HARRISON SMITH, Overton County.  
 ROSS SWAFFORD, Teacher, Bledsoe County.  
 HUGH STUBBLEFIELD, Clerk, Arizona.  
 MRS. MARY (TAYLOR) GENTRY, Cookeville, Tenn.  
 ALBERT WATSON, Teacher, Sandy Point, Okla.  
 †A. J. SMITH, Teacher, Pentress County.

1910.

BENTON ELROD, Student Berea College, Berea, Ky.

GROVER BROWN, Teacher, Jackson County.  
 MISS MARTHA BURGESS, Teacher, Wash.  
 PERRY GANNAWAY, Carpenter and Builder, Chattanooga, Tenn.  
 HOLLIS JOHNSON, Merchant, Monterey, Tenn.  
 MISS DELLA PEEK, Pleasant Hill.  
 MRS. FANNIE HAGGARD, Unionville, Tenn.  
 \*ISAAC CLARK.  
 MISS BITHIAH REED, Express business, Chattanooga, Tenn.  
 LEROY GILLEN, U. S. Navy.  
 WILLIAM WHITLOW, Principal School, Arabi, Ga.  
 MRS. ROSA [STILES] SLAGLE, Stenog. and Typewriter, Chattanooga.  
 †IRA ELROD, Student, Berea College, Ky.

1911.

DAVE CARRICK, Express Business, Chattanooga, Tenn.  
 EGBERT HICKEY, Teacher, Wilder, Tenn.  
 MRS. ALICE (ALEY) BROYLES, Sparta, Tenn.  
 MISS ILA FOSTER, Teacher, Putnam County.  
 MISS NANNIE PEEK, Pleasant Hill.  
 MISS EDITH COOPER, Teacher, Cookeville, Tenn.  
 JOHN RIDDLE, Clerk, Isoline, Tenn.  
 MRS. MYRTLE (GOOCH) SIMS, White County.  
 CASTO GOOCH, Farmer, Tex.  
 CLARENCE HEDGE COTH, Teacher, Cumberland County.  
 SOLON LEFTWICH, Teacher, Putnam County.  
 MRS. VERA [COOPER] LEFTWICH, Buffalo Valley.  
 JOHN WALKER, Station Agent, Evensville, Tenn.  
 GROVER DECK, Lumber Inspector, Davidson, Tenn.  
 SNOWDEN LEFTWICH, Teacher, Putnam County.  
 MISS CAROLINE S. RICHARDSON, Orme, Tenn.  
 JAMES G. SNODGRASS, Teacher, White County.  
 MISS FANNIE BLALOCK, Teacher, Cumberland County.  
 ROBERT COPELAND, Student, Berea College, Ky.  
 HENRY SIMS, Teacher, White County.  
 MISS SADIE RAMSEY, Teacher, Fentress County.  
 THEODORE HEDGE COTH, Teacher, Cumberland County.  
 GUS GEER, Book-keeper, Kansas.  
 MISS HASSIE BROWN, Teacher, Cumberland County.  
 DUDLEY MIRES, Teacher, Cairo, Ga.  
 MISS ANNIE MAI TURNER, Teacher, LaFayette, Ga.  
 ROSCOE C. STARNES, Farmer, DeKalb County.  
 \*LUTHER WILLIAMS, White County.  
 †MISS IVOR DUBOISE, Teacher, Cumberland County.

1912.

CASS LEFTWICH, Farmer, Putnam County.  
 JOE S. ANDERSON, Pleasant Hill.  
 MISS LETHA ROLAND, Teacher, Cumberland County.  
 ALBERT C. CONDRA, Teacher, Marion County.  
 MISS MAUD STONE, Teacher, Putnam County.  
 WILLIAM G. ADMSOND, Deer Lodge, Tenn.  
 LESLIE FREY, Pleasant Hill.  
 DILLARD PEEK, Pleasant Hill.  
 HASKEY HENRY, Monterey, Tenn.  
 ROY E. JACKSON, Clifty, Tenn.  
 RAMY LAVENDER, Deer Lodge, Tenn.  
 JOHN J. OSGATHARP, Teacher, Clay County.  
 MISS OVA J. SIMS, Sparta, Tenn.  
 ALBERT SMITH, Pleasant Hill.  
 DALLAS SPURLOCK, Teacher, Blakely, Ga.  
 MISS MILLIE MAI TURNER, Teacher, Williamsville, Miss.  
 †EVERETT H. SLAGLE, Chattanooga, Tenn.

Total, Including Class of 1913, 245.

†Valedictorians.

\*Deceased.