

1955



THE

Hilltop

PROPERTY OF
PIONEER HALL MUSEUM

The Senior Class
OF
Pleasant Hill High School

PRESENTS

THE HILLTOP .

For 1955

ALMA MATER

Come, lift it high to yon blue sky!
Let heaven and earth our anthem thrill!
As sons and daughters of this school,
We pledge ourselves to Pleasant Hill!
To thee, fond Mother, we devote our youth,
Our love of learning and our search for truth;
To earth's last hour thy loving children still,
Our lives thy praise, dear Pleasant Hill!
Aloft thy radiant torch we'll bear
Till all the earth thy light shall fill!
Each farthest cabin share thy gleam
And share thy gladness, Pleasant Hill!

Come, lift it high to yon blue sky!
Let heaven and earth our anthem thrill!



Elementary School

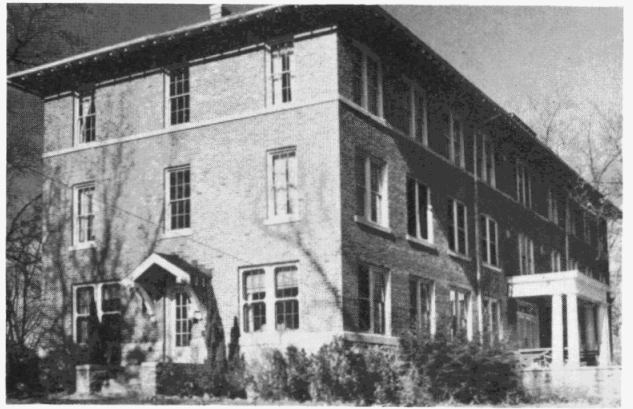

Roberts Hall



Ohio Building



Hopkins

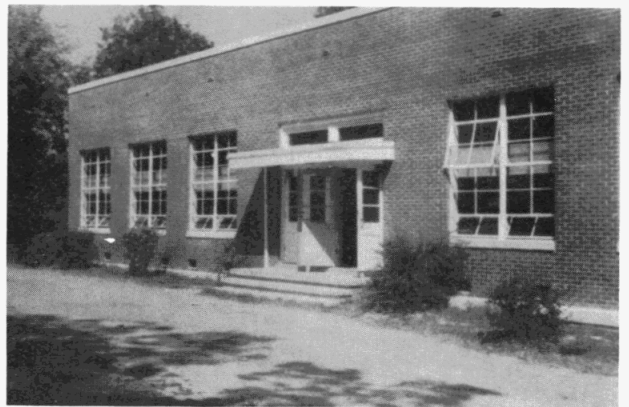

Library

CLASSES



As sons and daughters of this school,
We pledge ourselves to Pleasant Hill!

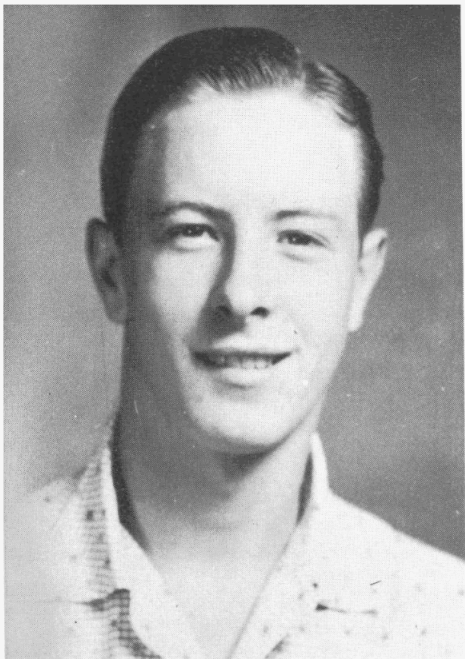

JAUDON DAVIS
 Pres. 4; Basketball 3,4; Mgr Basketball team 2; Sentinel FFA 3; V. Pres. FFA 4; Folk Club 1,2,3,4; Member 1,2,3,4; Convention FFA 3.

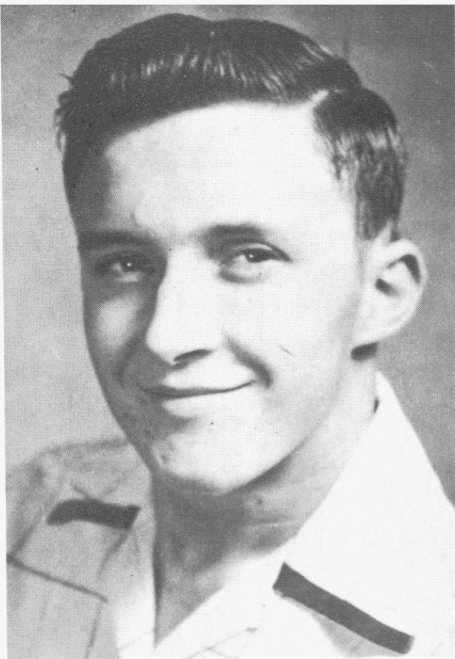

LANDON MYERS
 V. Pres. 4; Reporter FFA 3; Sec. FFA 4; Beta Club 3,4; Folk Club 1,3,4; Basketball 2,3,4; Member 1,2,3,4.



IRIS COLE
 Folk Club 1,2,3,4; Cheerleader 2,3,4; Beta Club 2,3,4, Sec. 3; Who's Who 3; Class Sec. 4; Speech Club 4; Annual Staff 4.

SENIORS

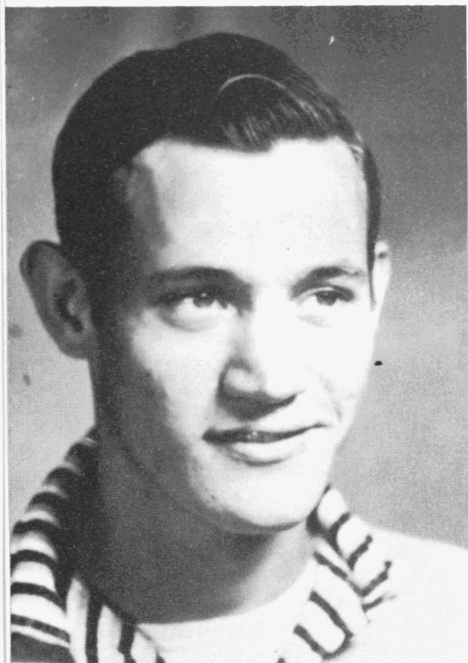

JERRY WIGHTMAN
 Folk Club 1,2,3,4; Basketball 4, Mgr. 3; F.F.A. 1,2,3,4, Pres. Chapter 4, Sub-district 4; Class Treas. 4; F.F.A. Convention 3; Who's Who 3.



GAYLE VAUGHN
 Dramatic 1; 4-H Club 1; Glee Club 2,3,4; Beta Club 2,3,4, Pres. 3; Class Pres. 3; Speech Club 4; Annual Staff 3,4; Who's Who 3.

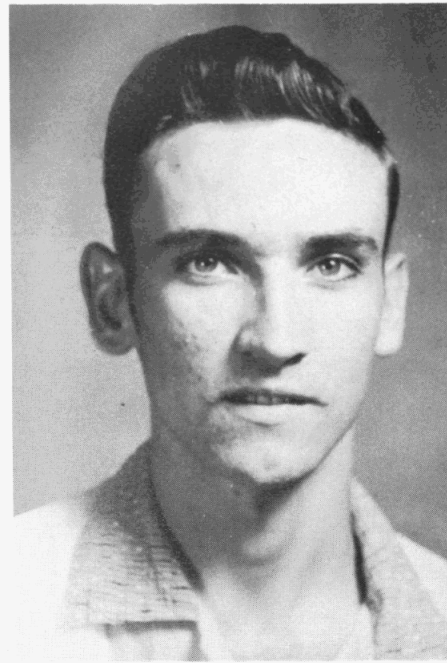

T. J. RUSSELL
 F.F.A. Club 1,2,3,4; Folk Club 2,3,4; Basketball, Varsity 3,4; Beta Club 3,4; Basketball (F.F.A.).

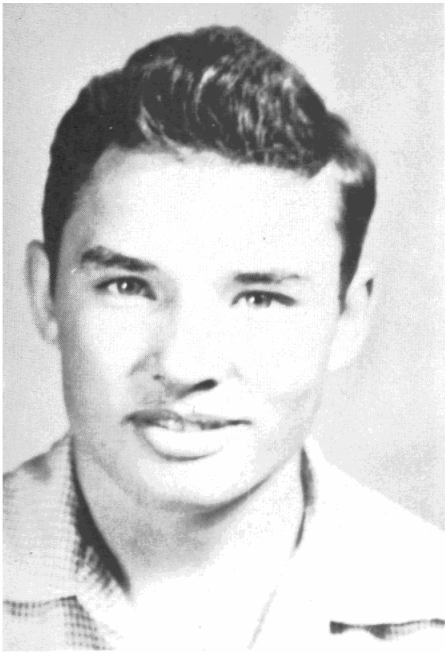

ROSS TANNER
Folk Club 2; 4-H Club 1,2,3,4;
4-H Honor Club 3,4; 4-H All-Star.

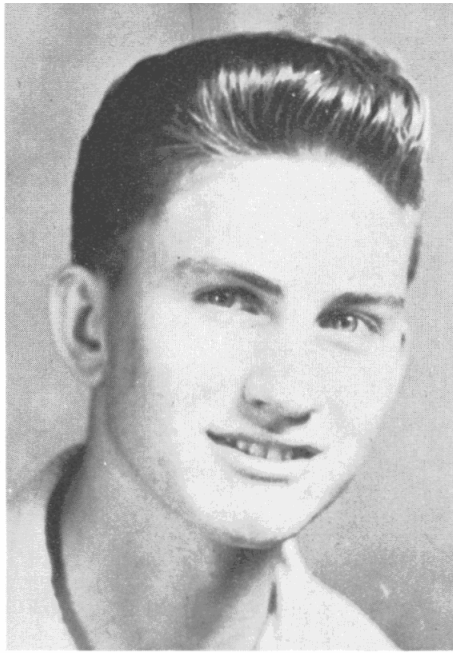

GORDON BROWN
Dramatics Club 1; 4-H Club 1,2; Sec.
and Treas. 1; Folk Club 1; Glee Club 2,
3,4; Glee Photographer 3; Public Speak-
ing 4.

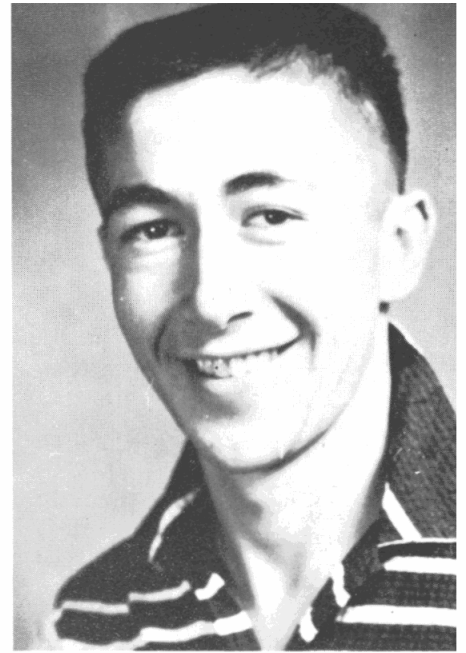

BILLY GENE McDONALD
Varsity Ball 3,4; FFA Ball 2; FFA
Treas. 4; FFA Delegate 2; FFA
Club 2,3,4; Public Speaking 4; V.
Pres. 4; FFA Judging Trip 3.

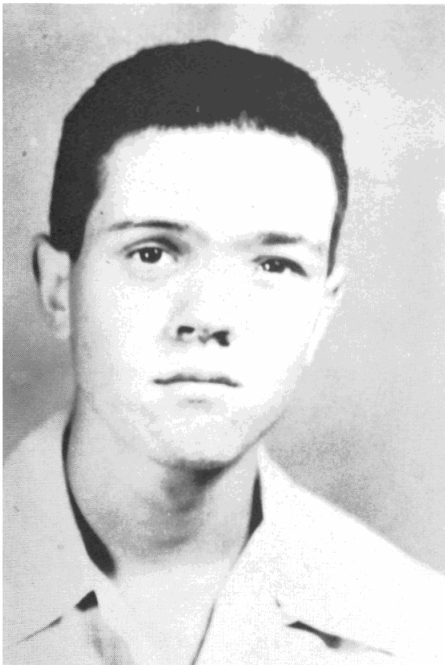

JIMMY McCracken
F.F.A. Club 1,2,3,4; Folk Club 2,
3,4; Beta Club 2,3,4; Treasurer 3;
Boys State 3; Class Secretary 3.

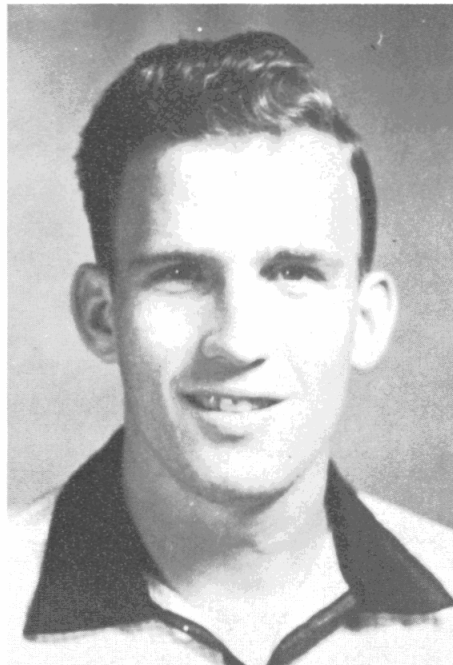

MALCOLM BUMBALOUGH
4-H Club 1; Basketball 1,2,3,4;
Berea Folk Team 2; Beta Club 2,
3,4.

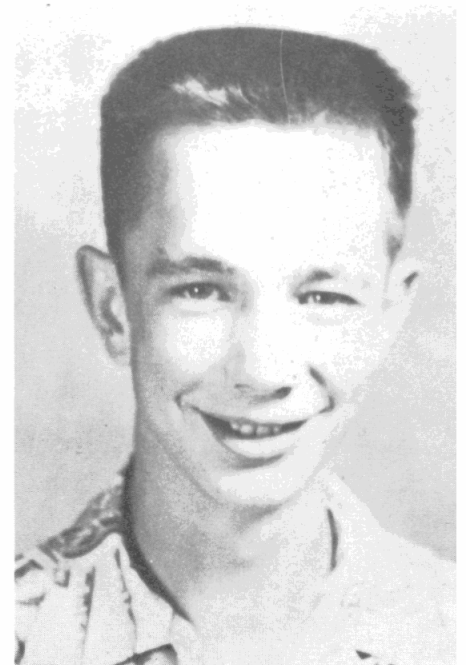

J. C. BOHANNON
Folk Club 1,2,3,4; FFA Club 1,2,
3,4; FFA Sentinel 4; FFA Dairy
Judging Team 3; FFA Livestock
Judging 3; FFA Delegate to Con-
vention 2; Public Speaking Club
4.

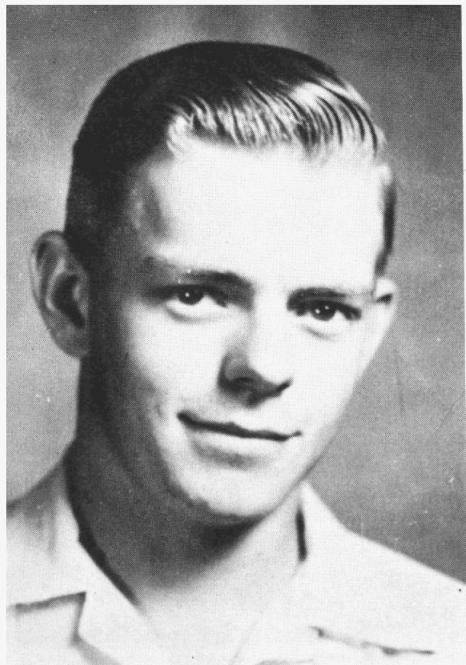

CHARLES THOMPSON
F.F.A. 1,2,3,4; Science and
Photography-President 4.



JANIE FARRIS
Dramatics 1; Folk Club 2; F.H.A. 3,4.

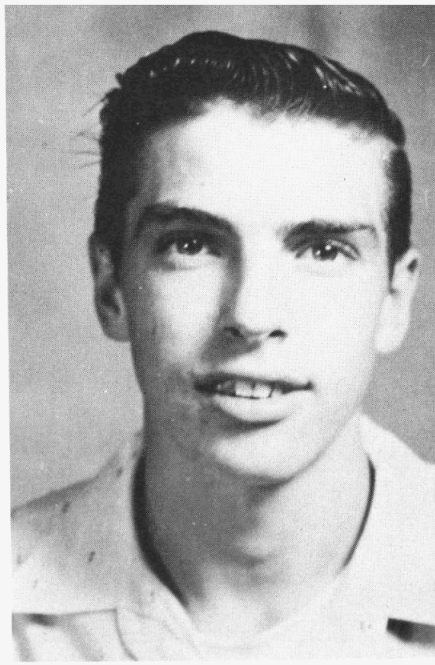

DENE DAYTON
F.F.A. 1,2,3,4; Science and
Photography 4; Folk Club 2,3.



ANNA RUTH FRASIER
Folk Club 2; F.H.A. 2,4; Assistant
pianist for Glee Club 3.



ROBERT DODSON
4-H Club 1,2,3,4, President 2,3, Vice-
President 1,2, 4-H Delegate to State
Congress 1; 4-H State Delegate to
National 4-H Congress 3; Basketball 1,
3,4.



FERN LINDER
Dramatic Club 1; Glee Club 2;
Basketball 1,2,3,4, Co-captain 2,
All tournament team 1,2,3; 4-H
Club 1,2,3; Folk Club 1,2,3,4;
Speech Club 4.



MARJORIE WIGHTMAN
 Class Pres. 1; Dramatics Club 1;
 Folk Club 1,2,3,4; Girls State 3;
 FHA Club 3,4; Sub-District Par-
 liamentarian 3,4; Beta Club 3,4;
 Public Speaking Club 4; Assistant
 Editor Hilltop 4.

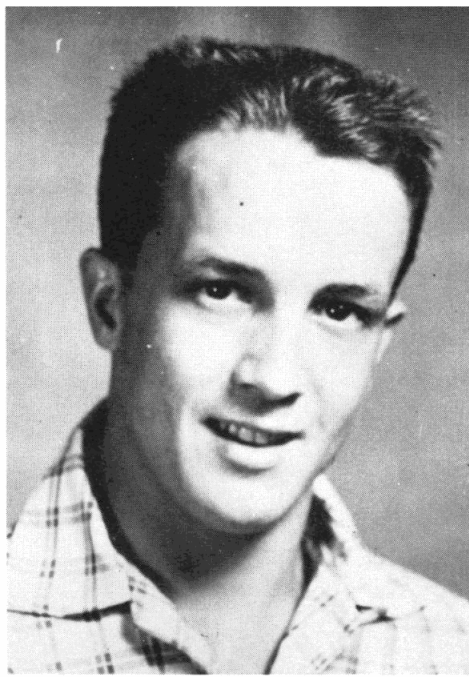

JIMMY ABSTON
 FFA Club 1,2,3,4, FFA Reporter 3; Folk
 Club 1,2,3,4; Basketball 3,4; Livestock
 Judging Team 3; Speech Club 4; Varsity
 Visit at U. T. 4.

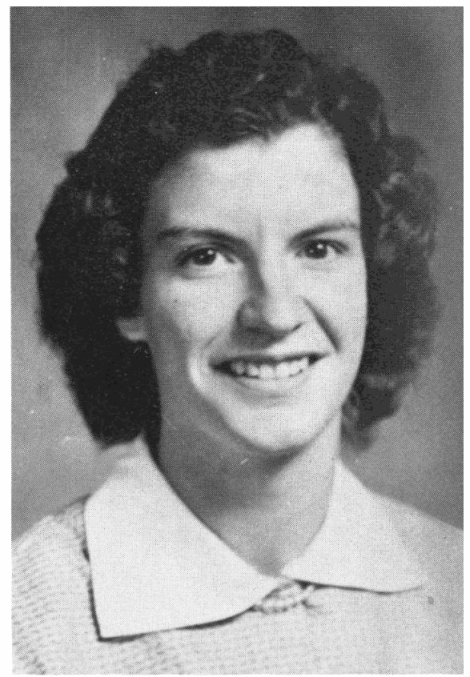

JULIETTE EVANS
 4-H Club 1; FHA Club 2, 3, 4;
 Reporter 3; President 4; Glee Club
 2.



RONALD TANNER
 FFA Club 1,2,3,4; Folk Club 1,2,
 3; Alternate FFA State Conven-
 tion 3.



BOBBIE JEAN CAREY
 Glee Club 2; FHA Club 3, 4; Varsity
 Visit Delegate 3.

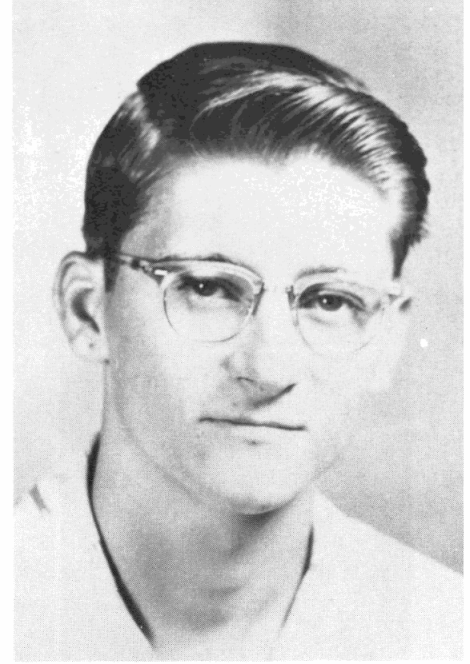

GENE MUSIC
 Class Reporter 1; Secretary and
 Treasurer 2; FFA Club 1,2,3,4;
 Science and Photography Club 4;
 Folk Club 1; 4-H Club 1; Bell Ring-
 er 4.

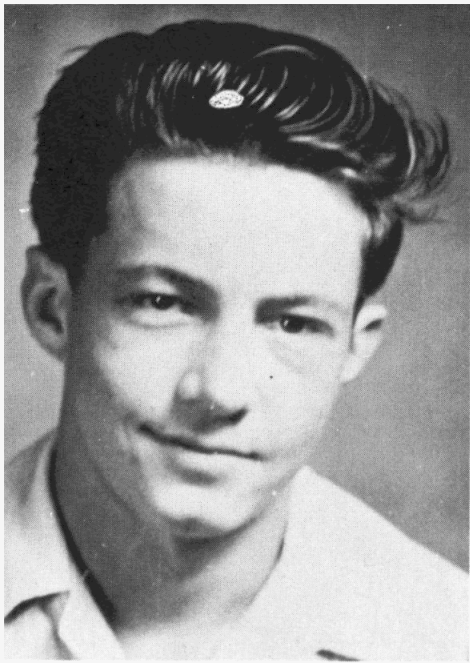

VERNON LOWE
FFA 1,2,3,4.



SHIRLEY WHITTENBURG
Basketball 1,2,3,4; Folk Club 1,2,3,4,
Treasurer 3; School Queen 2; F.H.A. 1;
Class President 2; Who's Who 3; Speech
Club 4; Annual Staff 4.

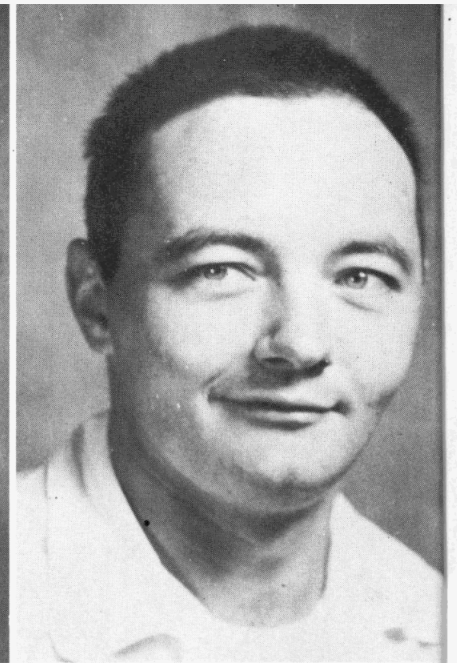

MARVIN RAINEY
Science and Photography 4.



MARY STEWART
Vice President 1; F.H.A. 2; Beta Club 2,3,
4; Basketball 3; Folk Club 1,2,3,4, Pres-
ident 3, Berea Folk Team 2; Speech Club
4; Glee Club 2; Marshall 3.



MARY AUSTIN
Dramatics Club 1; 4-H Club 1,2; Folk
Club 1,2,3,4; Basketball 1,2,3,4; F.H.A.
4; School Reporter 4.



Informally Speaking





Juniors

Top Row--Doris Jean Baisley, Bruce Treadway, Ardene Swafford, Bill Thompson. Second Row--Shirley Ann Dayton, Edna Phillips, Bobby Whittenburg, Howard Pugh. Third Row--Newton Iles, Gwendolyn Tate, Joyce Bell, Glenn O'Neal. Fourth Row--Wanda Brewer, Wanda Henry, Harold Pugh, Jackie Bumbalough.

Sophomores



Top Row--Norma Moore, Pat Bohannon. Second Row--Sandra Burgess, Billy Tayse, Greta Page, Frank Little, Austin Rose, Wilene Prisley. Third Row--Charles Selby, Dorothy Brown, David Kennedy, Karen Linder, Dennis Walker, Dannie Davis. Fourth Row--James O'Neal, Betty Roberts, Murphy Iles, Freda Tucker, Jimmy Farris, Betty Hammons. Fifth Row--Bruce Frazier, Nancy Tayse, Austin Lewis, Betty Cunningham, Dorothy Selby, Sally Frazier. Sixth Row--Jeanette Cole, Katherin Harrison, Rosa Ford, Margaret Lewis, Mae Watley, Mariette Griffin.

Freshmen



Top Row: C. T. Mathes, Dorothy Miller, James Thompson, Joyce Wood, Ronnie Parrot, Linda Bradham, Bascomb Dodson, Pat Walker. Second Row: Bonnie Dayton, Clayton Brewer, Helen Lowe, Bobby Brown, Jean Madewell, Roger Hood, Wilma Seegraves, Joseph Robbins. Third Row: Lawrence O'Neal, Marian Van Winkle, Ewin Russell, Betty Bailey, Malcolm Page, Carlene Burgess, Tommy Little, Peggy Kilgore. Fourth Row: Gwen Phillips, Lawrence Myers, Chorlotte Elmore, Johnny Chambers, Roxie Bradley, Ronald Hughes, Edwina Simmons, Sam Pace. Fifth Row: Hubert Bolen, Nellie Brown, Kenneth Smith, Joann Smith, Robert Taylor, Helen Page, Kenneth Madewell, Patsy Adkins. Sixth Row: Faye Smith, Luther Miller, Betty Rector, Mary Tayse, Marie McDonald, Betty Cline, Wayne Russell.



Pauling Presley
Joe Pugh



Ellen Smith
Tommy Cordell



Ronnie Abston
Mary Loy Cox



Louise Smith
James Abston



Maggie Marsh
Jerry McCoy



Don Stanley
Glennell Lewis



Wendell Tucker
Charles Tanner

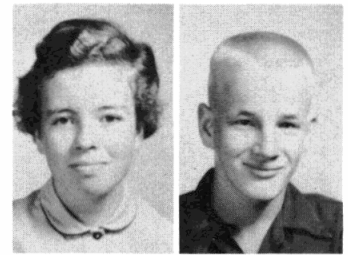

Mary Emma Thompson
Jimmy Wood



Robert Tucker
Ruby Myers



Paul Wolfe
Margaret Campbell

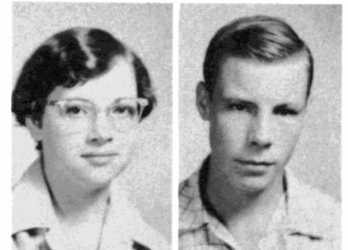

Bonnie Phillips
Paul Myers



Authur Roseman
Bulah Blalock



Lawrence Brown
Jean Lewis

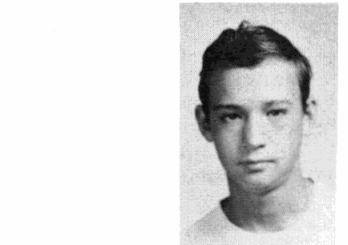

Donald Lewis



Top Row--Georgia Rogers, Robert Frazier, Ethel Butram, Carlos Butram, Juanita Lewis, Gene Taylor, Paul Marlow. Second Row--Billy Ray Lewis, Hollis Page, Faye Lewis, Cleatus Hawn, Wanda Whittenburg, Jerry Lewis, Earlene Seals. Third Row--Gordon Moore, Ruth Vaughn, Charles Cox, Dora Cole, Rosina Campbell, Robert Myers, Carolyn Cope. Fourth Row--Winston Steelman, Gayle Bohannon, Morris Smith, Jerry Rice, Nila Hammons, Gerald Roach, Iris Wolfe. Fifth Row--Joe Bohannon, Marlene Beam, Buddy Page, Flora Thompson, Tony Selby, Bobby Smith, Brenda Brown. Bottom Row--Paul Kennedy.



Top Row: Mabel Presley, L. B. Page, Anna Kate Swafford, John Simmons, Sarah Hawn, Jody Wood, Nelson Hayse, Caroline Kennedy. Second Row: Bill Wightman, Edna Demetro, Kenneth Rice, Betty Bilbrey, Minny Ray Page, Vicki Tucker, Lyle Johnson, Kay Lewis. Third Row: Albert Marsh, Barbara Thompson, Leslie Selby, Nola Smith, Howard Frazier, Katherine Carter, Larry Wolfe, Caroline Selby. Fourth Row: Richard Steelman, Darlene Brown, Howard Pugh, Henrietta Lewis, Joe Wightman, Opal Smith, Douglas Martin, Edith Chastain. Fifth Row: Paggly Marlow, Alice Tanner.



Top Row--Iceal Campbell, Willard McCormick, Carolyn Van Winkle, Robert Smith, Mary Jane Taylor, Bobby Hodge. Second Row--Homer Abston, Patricia Frazier, Bruce Little, June Lawson, Bobby Emory, Mable Brown. Third Row--Carol Frazier, Katherine Loveday, Junior Blaylock, Warren Smith, Brenda Hammons, Ronnie Kilgore. Fourth Row--James Hodge, Wilma Parks, Sandra Marsh, Bobby Eller, Ellen Selby, Richard Wightman. Fifth Row--Franklin Seegraves, Ray Tucker, Carol Burgess, Montie Lee Clabron, Eugene Brown, Leonard Campbell. Bottom Row--Ralph Brown.

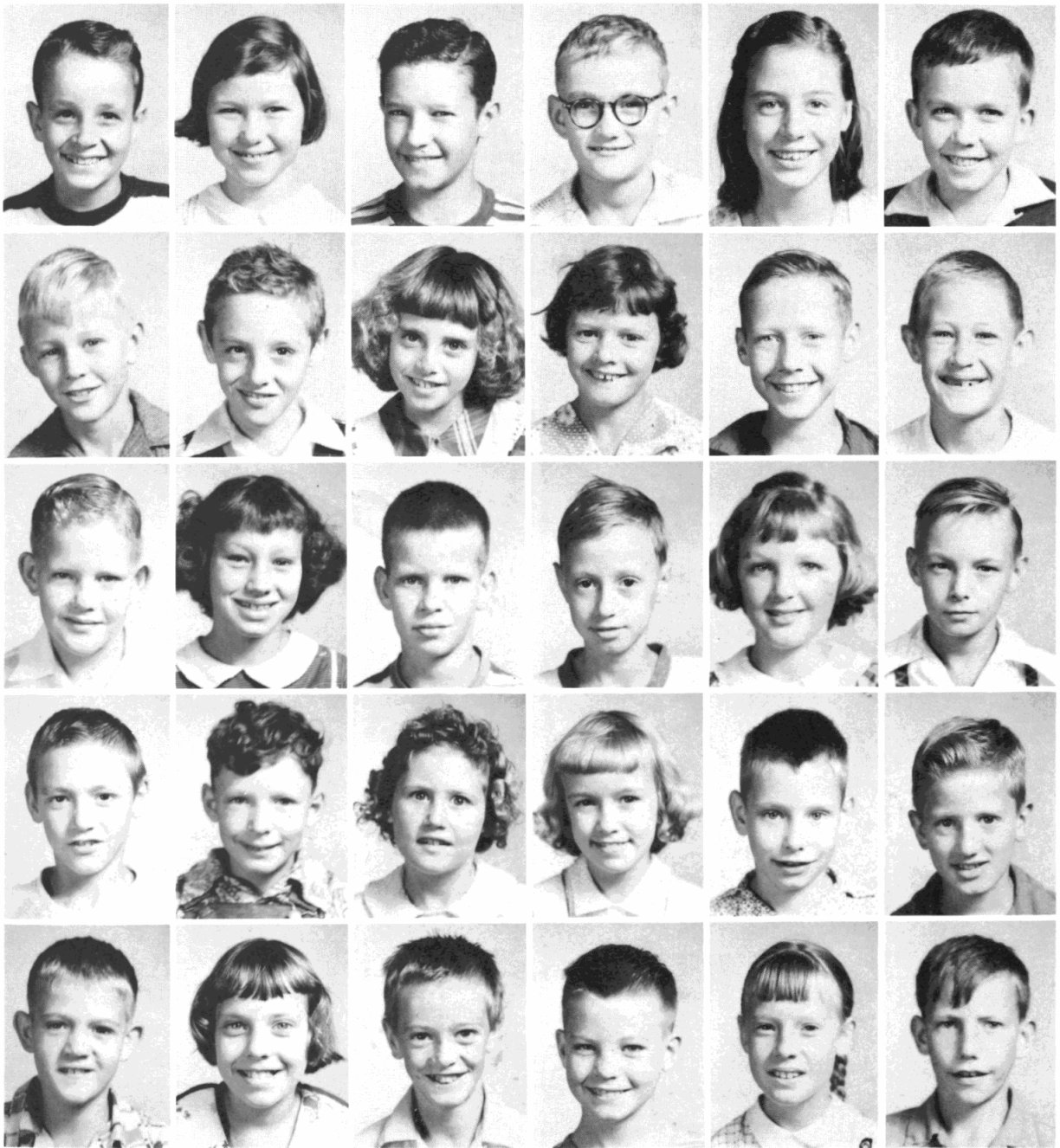

Top Row: Jerry Wood, Carnella Burgess, Beecher Demetro, Junior Lewis, Henrietta Bum-
 balough, Barry Johnson. Second Row: Donnie Rimmer, Bill Blalock, Linda Rector, Pris-
 cilla Frazier, Lee Allen Bilbrey, Jerry Abston. Third Row: Leonard Wolf, Marie Rogers,
 Billy Seals, Wayne Randolph, Judy Tanner, Sammy Smith. Fourth Row: Mitchell Brown,
 Quinton Morgan, Bonnie Blaylock, Sue Kilgore, Fletcher Lewis, James Paul Bolin. Fifth
 Row: Chuck Wightman, Emily Bilbrey, Paul Campbell, Douglas Smith, Betty Marlow,
 Edward Brown.



Top Row: John Brown, Faye Marsh, Royce Johnson, Ruth Rector, Ben Van Winkle, Doris Steelman. Second Row: Raymond Smith, Rachel Hodge, Bill Hinch, Joyce Blaylock, Dennis Seegraves, Judy Lawson. Third Row: Tom Bumbalow, Naomi Lewis, Levi Hodge, Lenda Hembree, Jimmy Lewis, Dorothy Marshall. Fourth Row: Mike McCracken, Doris Parks, Joe Daugherty, Juanita Rector, Danny Steelman, Betty Smith. Fifth Row: William Lewis, Roy Chambers, Marvin Seegraves, Malcom Frazier, Ray Harrison, Denny Demetro. Sixth Row: Henry Bohannon.

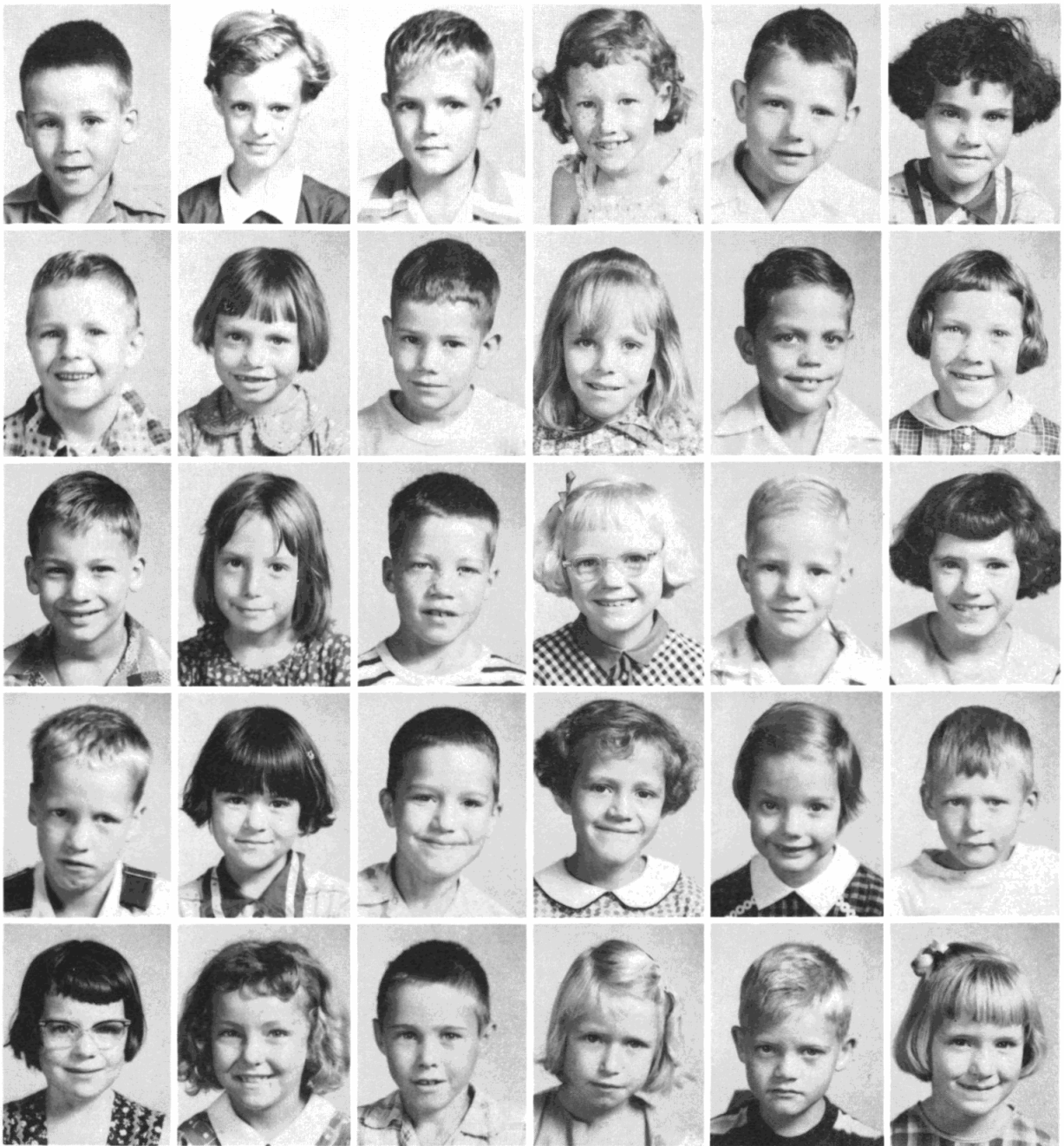

Top Row: Daniel Van Winkel, Sue Rice, David Hammons, Gearldine Myers, Glenn Cole, Treva Campbell. Second Row: Ronald Myers, Judy Rector, Niel Underwood, Ruby Baker, Kenneth McCormick, Harlene Bilbrey. Third Row: Lawrence Lewis, Mary Bumbalough, Ronnie Smith, Deanna Steelman, Thomas Thompson, Joanne Wightman. Fourth Row: Alfred Seegraves, Helen Brown, Vance Hinch, Judy Wightman, Jean Rice, Burl Lewis. Fifth Row: Dinah Cole, Helen Chambers, Hollis Van Winkle, Margaret Lewis, Richard Randolph, Janice Smith.



Top Row: Doris Frazier, Betty R. Dennis, Franklin Lewis, Barbara Rice, Serena Wightman, Charles Hembree, Nancy Louise Parks, Thelma Jean Cordell. Second Row: Robert Demetro, Bettye Lou Hodge, Nancy Jo Martin, Larry Whittaker, Catherine Thomason, Shelia Brown, Pearl Abston, Lester Brown. Third Row: Hilda Faye Randolph, Gerry Benedict, Agnes Lewis, Jody Marshall, Jacque Blalock, Allen Kirby, Helen Wilbanks, Bobby Hinch. Fourth Row: Jack Martin, Connie Rackley, Lonnie Thompson, Naomi Bumbalough, Dewey Adcox, Peggy Walker, Monroe Frazier, Mary D. Starkey. Fifth Row: Geraldine Baker, Wm. Jr. Adcox, Ann Blaylock, Jimmy Blaylock, Meredith Stewart, Robert Rose, Betty Sue McCormick, Woodrow Frazier. Sixth Row: Shirly Joyce Marsh.

Sports and Clubs



To Thee, fond Mother, we devote our youth,
Our love of learning and our search for truth;

Sally Frazier
Freda Tucker
Mary Stewart
Iris Cole



Fern Linder
 Betty Jo Roberts
 Norma Moore
 Dorothy Miller
 Gretta Jo Page
 Betty Rose Cunningham
 Karen Linder
 Sandra Burgess
 Helen Sue Page
 Katherine Harrison
 Willene Presley
 Nellie Brown
 Mary Austin
 Shirley Whittenburg
 L. A. Fox Coach
 Marjorie Wightman
 Manager

Girls Basketball of 1954-55

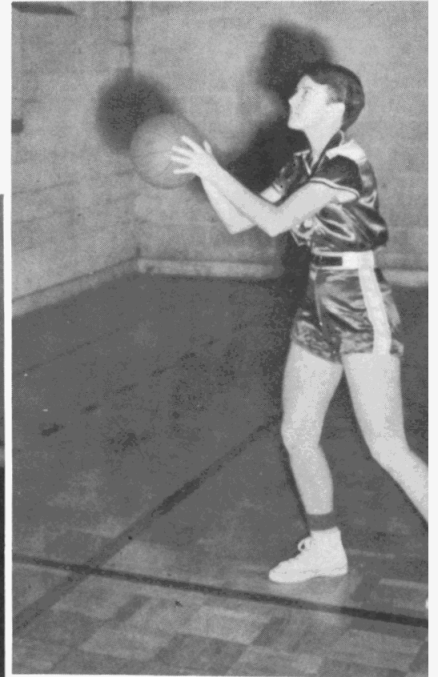

Mary Austin
 Senior Guard

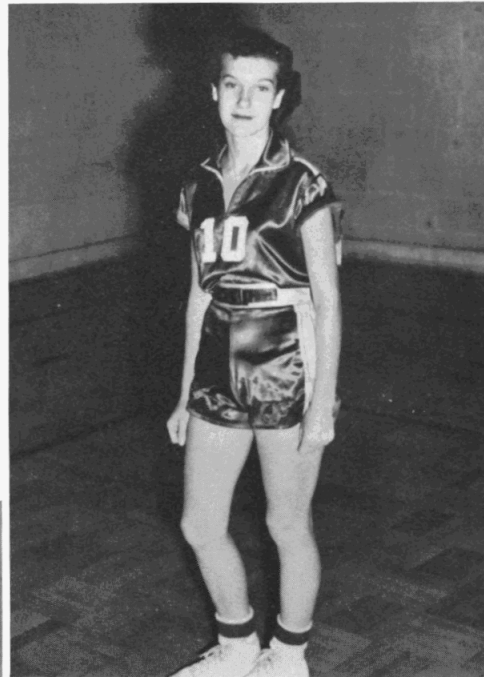

Shirley Whittenburg
 Senior Forward



Betty Rose Cunningham
 Sophomore Forward-Guard

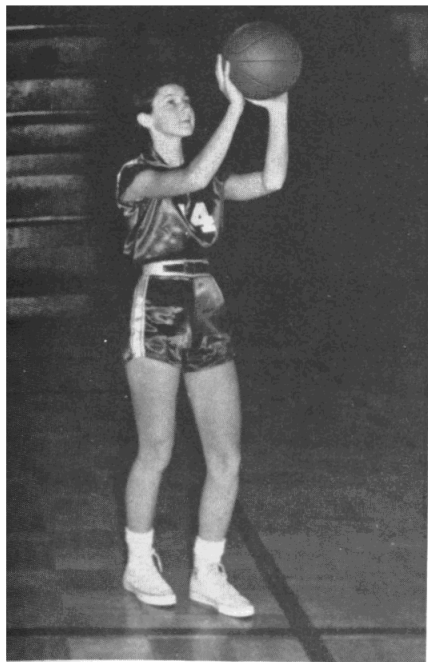

Karen Linder
Sophomore Forward

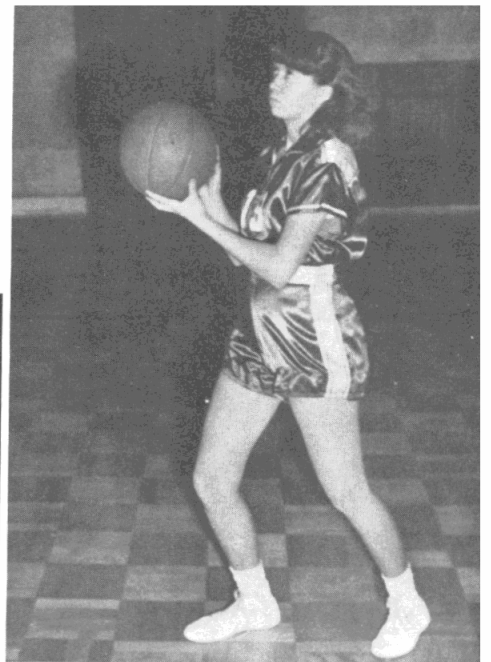

Nellie Brown
Freshman Forward



Willene Presley
Sophomore Guard

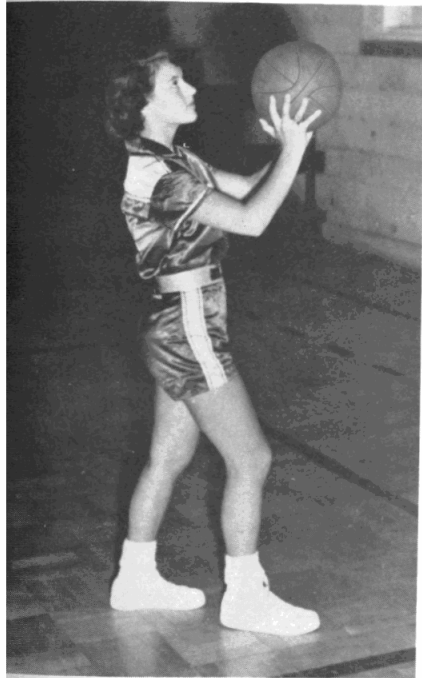

Sandra Burgess
Sophomore Forward

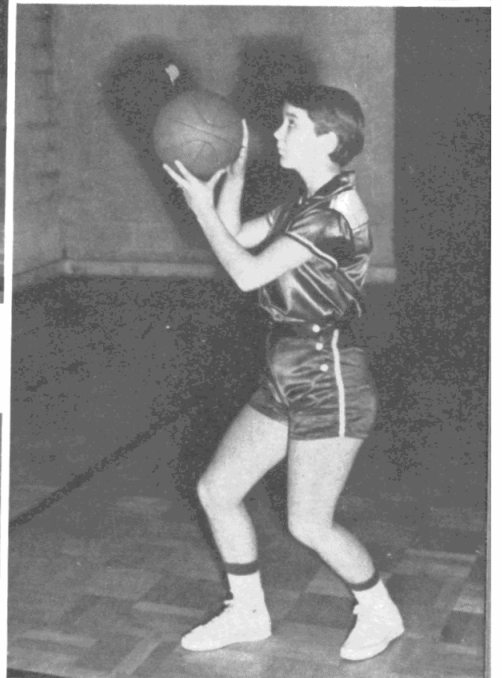

Dorothy Miller
Freshman Guard



Norma Moore
Sophomore Guard

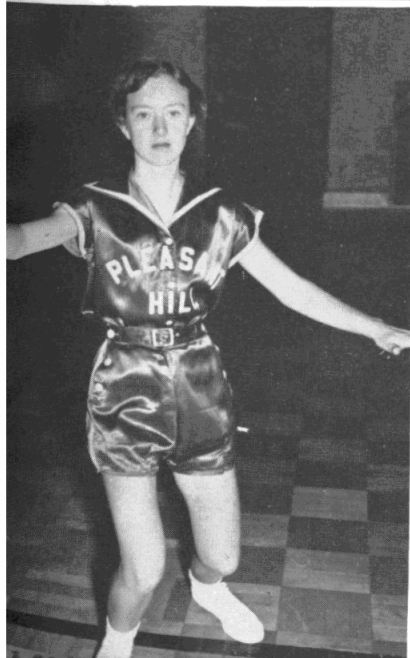

Katherine Harrison
Sophomore Guard

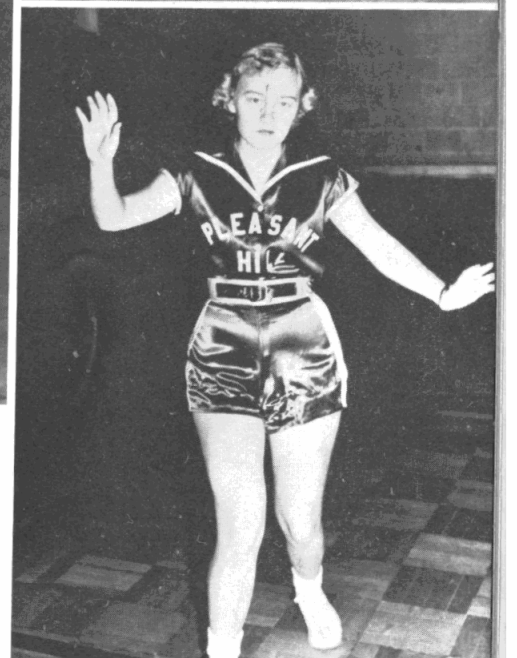

Gretta Jo Page
Sophomore Guard



Front Row
 Manager Jimmy Farris
 Bobby Whittenburg
 C. T. Mathes
 Harold Pugh
 Jimmy Abston
 Billy Gene McDonald
 Bill Thompson
 Jaudon Davis
 Back Row
 Manager Landon Myers
 Bruce Treadway
 Malcolm Bumbalough
 Austin Rose
 T. J. Russell
 Jerry Wightman
 Robert Dodson
 James Thompson
 Charles Smith
 Coach L. A. Fox

Boys Basketball Squad of 1954-55

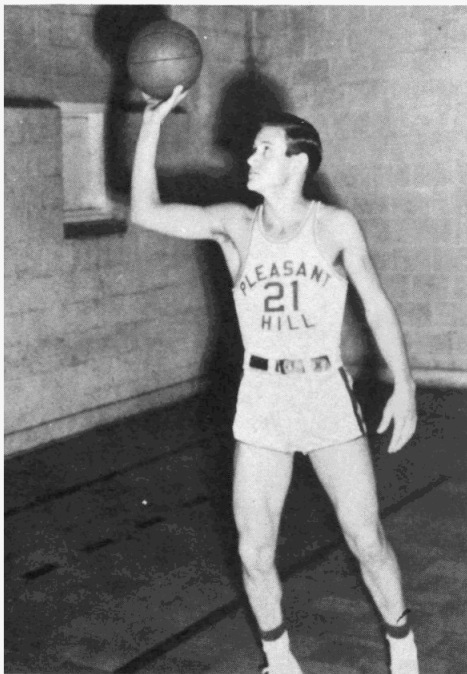

Jerry Wightman
 Senior Center

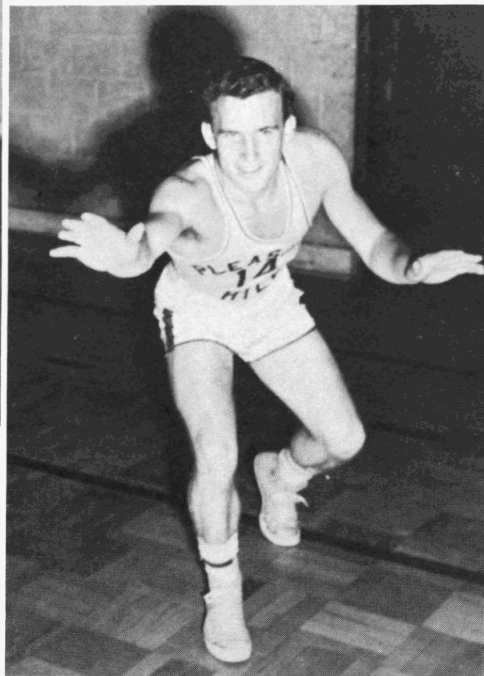

Malcolm Bumbalough
 Guard

Robert Dodson
 Forward

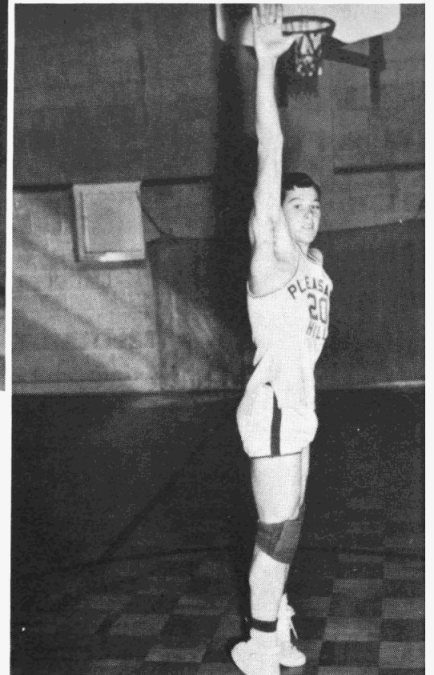

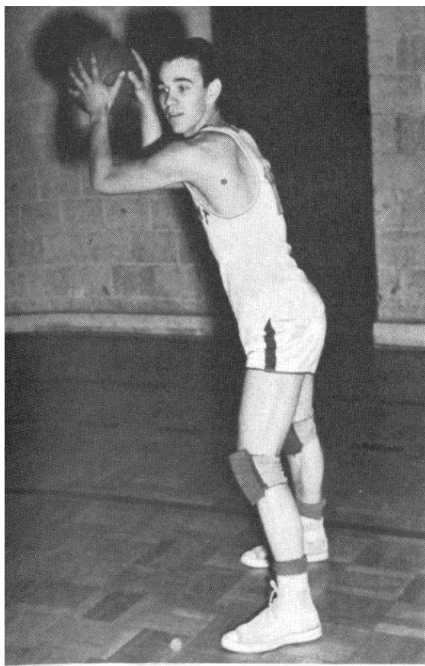

Bruce Treadway
Junior Forward

Bobby Whittenburg
Forward

L. A. Fox
Coach

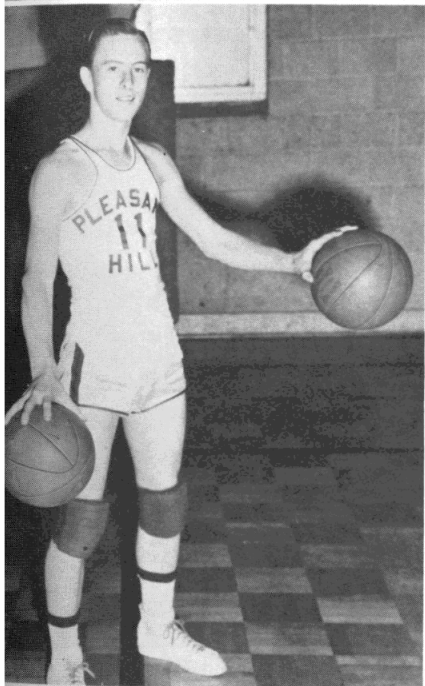
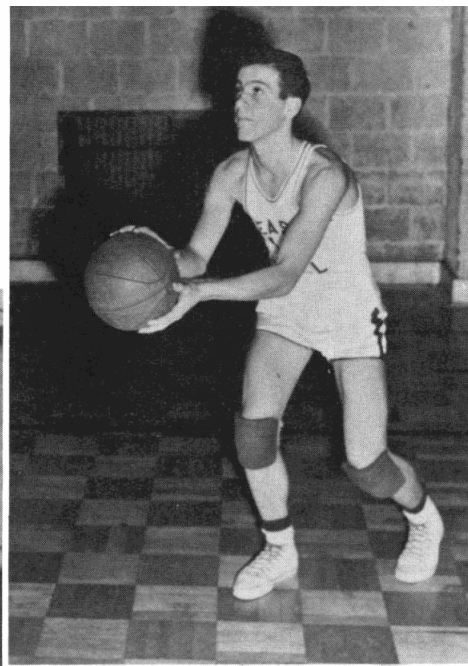
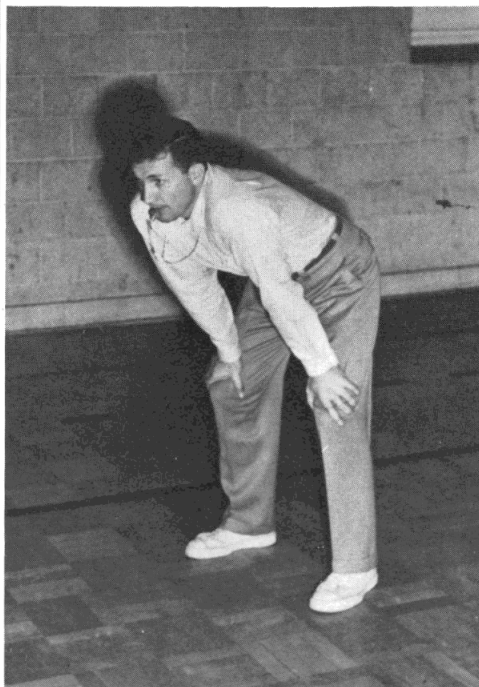

Jaudon Davis
Senior Guard

Bill Thompson
Forward

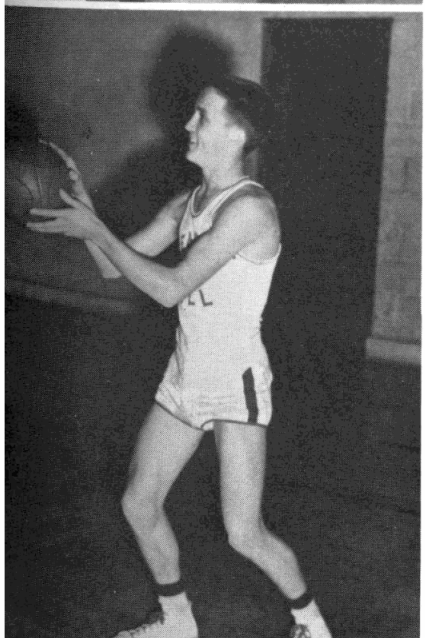
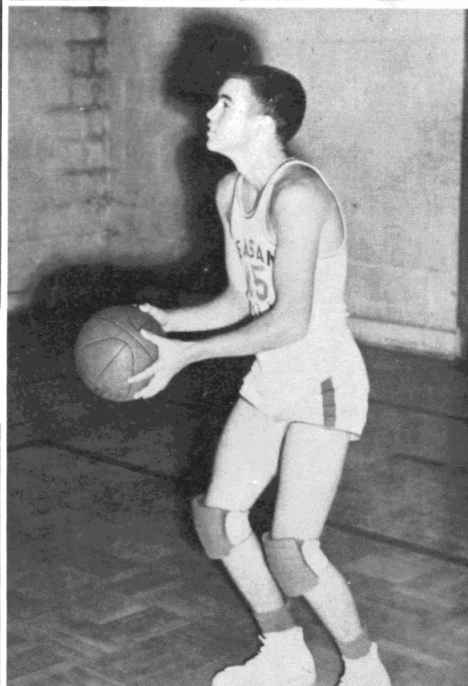

Jimmy Abston
Forward

T. J. Russell
Forward

Billy Gene McDonald
Guard

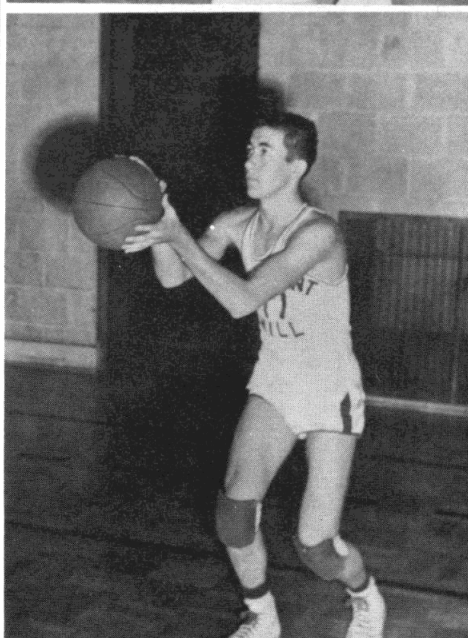
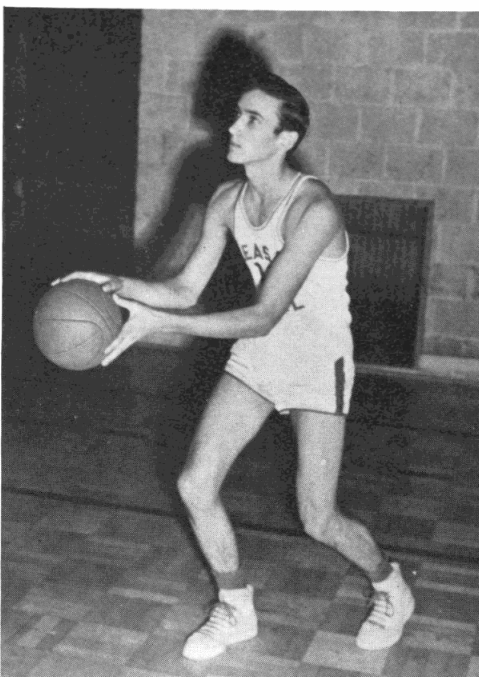

ACTIVITIES

Future Farmers of America

OFFICERS

President Jerry Wightman
 Vice President Jaudon Davis
 Secretary Landon Myers
 Treasurer Billy Gene McDonald
 Reporter Jimmy Abston
 Sentinel J. C. Bohannon

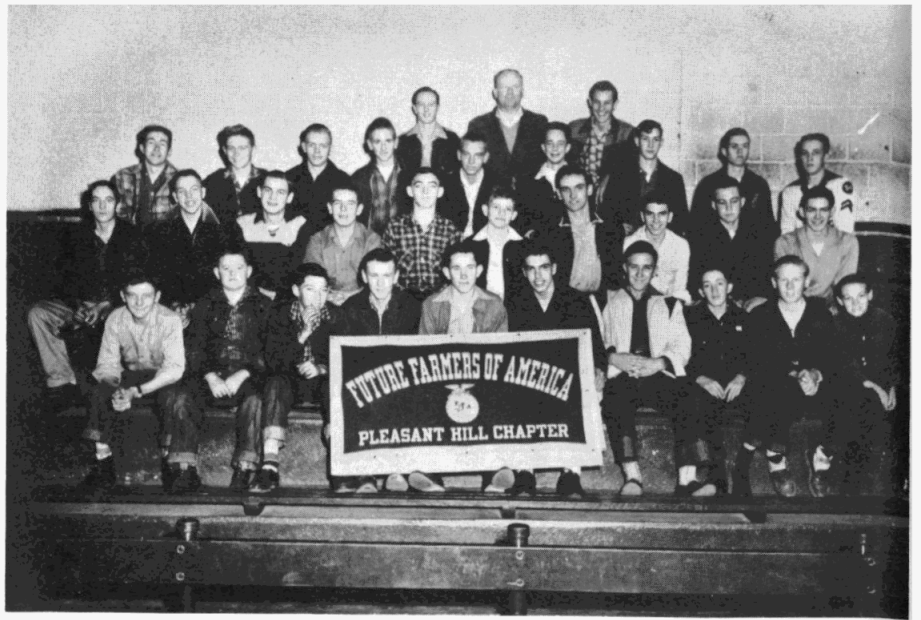

Beta

OFFICERS

Gayle Vaughn President
 Iris Cole Secretary-Treasurer
 Jimmy McCracken Treasurer



Future Homemakers of America

OFFICERS

Juliette Evans President
 Doris Jean Baisley Vice-President
 Wanda Jean Brewer Secretary
 Bobbie Jean Carey Treasurer
 Marjorie Wightman
 Parliamentarian
 Gwen Phillips Song Leader
 Shirely Ann Dayton
 Recreation Leader
 Betty Jo Roberts Reporter



Science and Photography

OFFICERS

Charles Thompson President
 Gene Music Vice-President
 Wanda Jean Brewer
 Secretary-Treasurer
 Edna Phillips Reporter



Folk Club

OFFICERS

Mary Stewart President
 Malcolm Bumbalough
 Vice-President
 Shirley Whittenburg
 Secretary-Treasurer
 Iris Cole Reporter



Senior 4-H Club

OFFICERS

President Robert Dodson
 Vice-President
 Betty Rose Cunningham
 Secretary-Treasurer
 Bill Thompson
 Reporter Bobby Whittenburg
 Songleader Dorothy Miller



Library Assistants Club

Ardene Swafford
Shirley Ann Dayton
Jean Lewis
Marjorie Wightman
Sally Frazier
Betty Jo Rector
Roxie Bradley
Wilma Jean Seagraves
Betty Bradley
Marietta Griffin
Jackie Bumbalough
Sponsor: Mrs. Hembree



Public Speaking

Dr. and Mrs. Reynolds
Sponsors



Student Council For a better school



Aloft thy radiant torch we'll bear
Till all the earth thy light shall fill!

Dedication



To a friend who has inspired us to always do our best, and who has taken a deep interest in our activities, while at the same time developing in us a love for the great cultural works of other times--to

Mrs. L. A. Fox, we, the senior class of 1955, do dedicate the Hilltop.

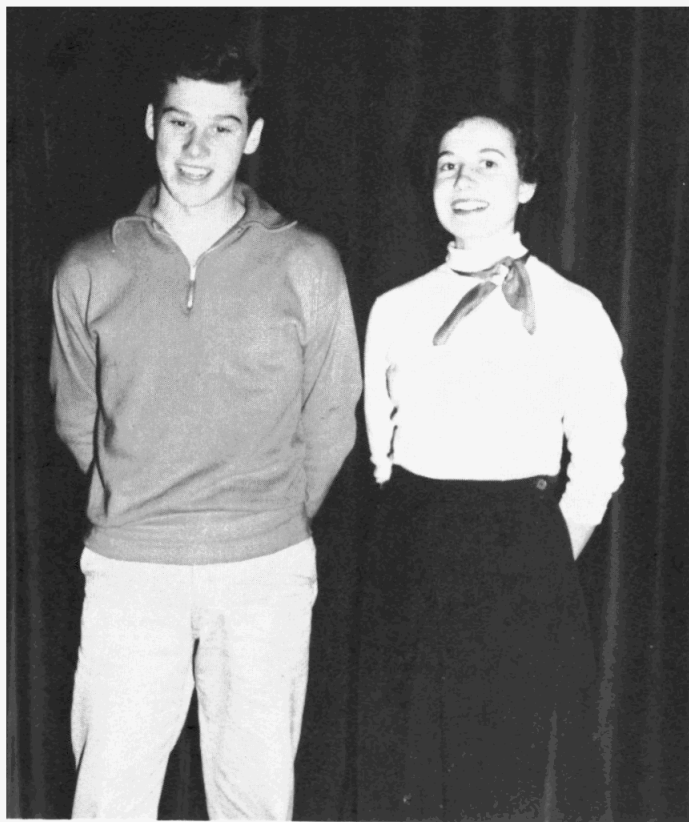

MOST POPULAR
Robert Dodson
Mary Stewart

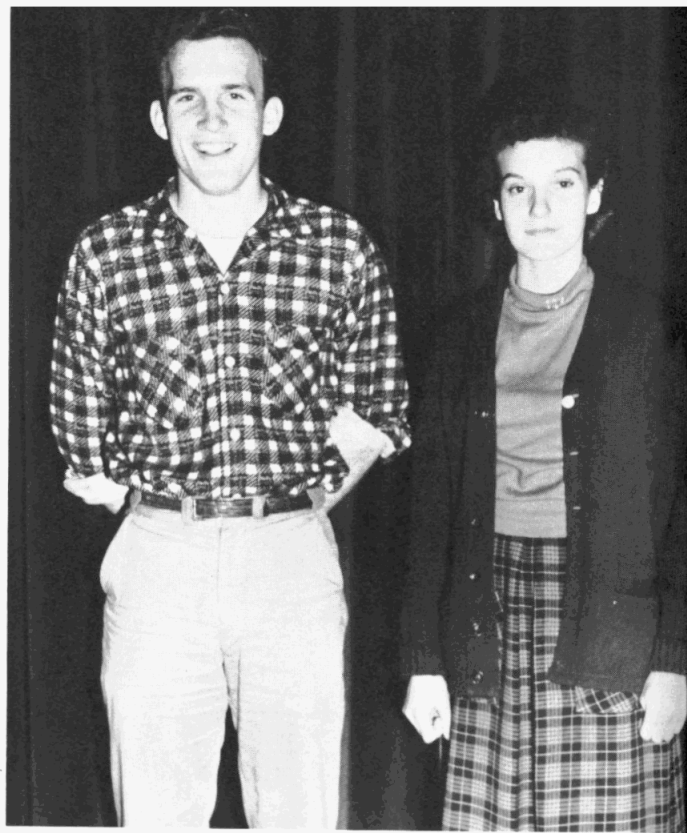

BEST ATHLETE
Malcolm Bumbalough
Shirley Whittenburg

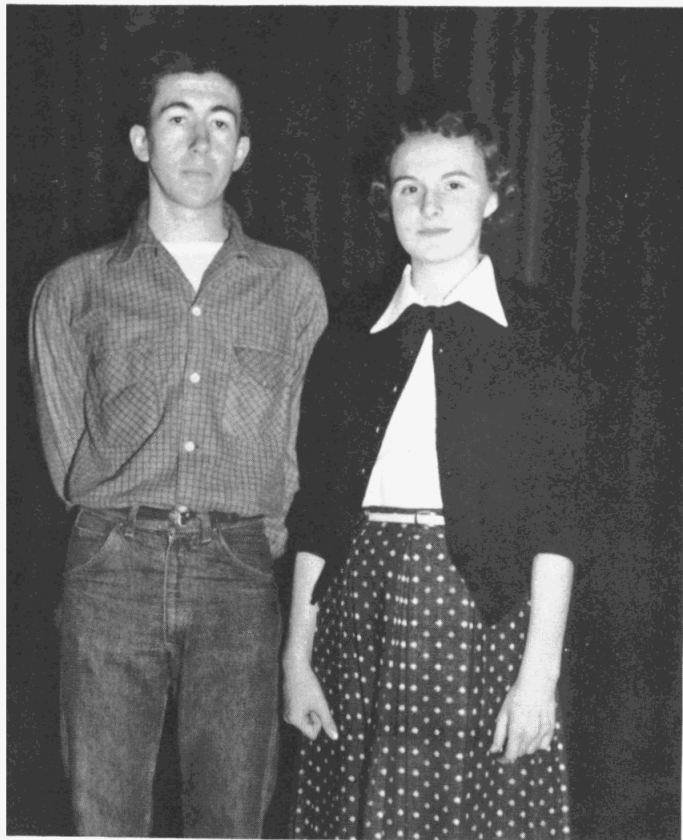

BEST-ALL AROUND
Billy Gene McDonald
Iris Cole



MOST LIKELY TO SUCCEED
Jimmy McCracken
Gayle Vaughn

Faculty and co-workers



MISS EVA PETERSON
History and English



MR. L. A. FOX
Physical Education and Coach
MRS. NELL HEMBREE
Library and Social Sciences
MR. THOMAS PARKER
Science
MRS. VIOLA CUNNINGHAM
Commercials and mathematics

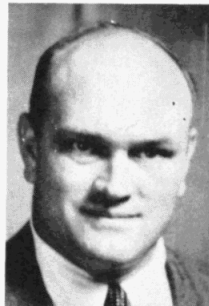
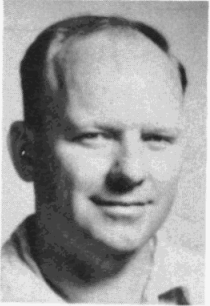

MRS. T. L. LEONARD
English
MR. DALE HAGGARD
Agriculture
MRS. DOROTHY RICE
Home Economics
MR. JAMES S. BLAIR
Principal

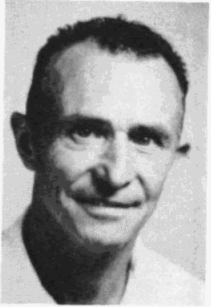

MISS MIRIAM HEERMANS
Secretary
MRS. DOROTHY LITTLE
First Grade
MR. DENTON COLE
Second Grade
MRS. CORA TUCKER
Sixth Grade



MISS KELLIE WILBANKS
Fourth Grade
MRS. OLLIE HUGHES
Third Grade
MISS LILLIE ELMORE
Second Grade
MRS. DENTON COLE
Lunchroom



MRS. HOLLIS McCORMICK
Lunchroom
MRS. LOU BAISLEY
Lunchroom
MRS. ORA MOORE
Lunchroom
MRS. EVA BURGESS
Lunchroom

Compliments of

**CHARLIE W. JOHNSON,
SHERIFF**



**PLATEAU
TRUCK & EQUIPMENT
COMPANY**

Sales and Service



W. E. MAYBERRY AND SON

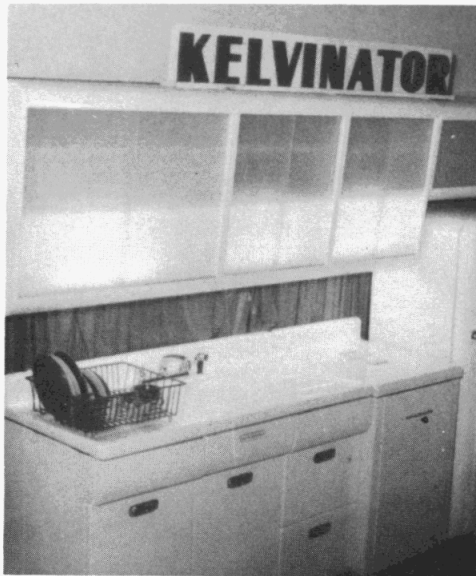

YORK AND SHADDEN



**WESTERN AUTO
ASSOCIATE STORE**

Hubert W. Jared, Owner

*Everything for the Car & Home
Complete Line of Appliances*

110 West 5th Street Crossville, Tennessee

*Compliments
of*

**PUTMAN RADIO
AND TELEVISION SERVICE**

Crossville

Tennessee

*Compliments
of*

LAMINACKS

*Compliments
of*

THE NYLON SHOP

*Compliments
of*

L. P. SHANKS

COOPER'S JEWELRY

*Home of Feature Lock Diamonds
Guaranteed*

Crossville

Tennessee

**THURMAN'S
MEN'S STORE**

Clothing – Furnishings – Sporting

Everything for the Man

Phone 172-W

**PLATEAU
CHEVROLET COMPANY**

Telephone 111

902 West Avenue, North

Crossville

Tennessee

**FIRST
NATIONAL BANK**

Crossville

Tennessee

*Compliments
of*

HALE'S GROCERY

Crossville

Tennessee

Compliments:

1926 DOOLEY'S GROCERY 1955

"The Store of Service"

Crossville - Phone 49

Compliments of

TRADE-A-PLANE SERVICE

**ALPINE
FLORAL GARDENS**

Mr. and Mrs. Paul Adams

Flowers for all occasions

205 West First Street

Phone 200

**STUBB'S
HAIR STORE**

We cut 'em - You strut 'em

Crossville

Tennessee

*Compliments
of*

**BROADWAY SERVICE STATION
GULF**

Phone 300

Compliments of

**BILBREY'S HARDWARE
AND FURNITURE COMPANY**

*Compliments
of*

BILBREY'S FUNERAL HOME

DAIRY BAR

**CHRONICLE
PUBLISHING COMPANY**

Commercial Printers and Publishers of
Crossville Chronicle
Cumberland County's Weekly Newspaper
With More Than 2,700 Circulations

**PHILLIP'S
JEWELRY SHOP**

Watch and Jewelry Repair

Invest in Jewelry and Diamonds

**CUMBERLAND
ELECTRIC COMPANY**

Fred Terry, Prop. Phone 319-Y

Electrical Supplies House Wiring
Your Westinghouse Dealer

402 North Main Street
Crossville, Tennessee

**SMITH
REXALL DRUGS**

Chas. M. Smith, Proprietor

Phone 184

Crossville

Tennessee

PLATEAU TIRE COMPANY

410 North West Avenue

Goodyear Tires, Tubes, and Accessories
Hot Point Appliances

Crossville, Tennessee

RAGLAND - POTTER & COMPANY

Wholesale Grocery

Distributors of

Libby Canned Goods

Gillette Tires

Fireside Coffee

Beacon Paint

Tender Flake & Alpine Flour

*Compliments
of*

BROADWAY CAFE

Compliments of

**Ed Johnson
PALACE THEATER**

**TRAILWAYS CAFE
AND BUS STATION**

ED'S BARBER SHOP

Crossville, Tennessee

Phone 202-Y

*Compliments
of*

FOX MOTOR COMPANY
Your friendly Willys dealer

Crossville, Tennessee

Phone 344

CUMBERLAND COURT

Good Hamburgers — Stop and have one

Compliments of

HUGH E. DAVENPORT

DISTRIBUTOR OF PAN-AM
PRODUCTS

Crossville

Phone 63-W

Compliments of

BEN HINCH

YORK BROTHERS



TOP TOWN DRIVE-IN



Our best advertisements aren't written —
They are worn.

"Always in step in the style parade"

THE TOGGERY

*Your quality popular price store in
Crossville*

Wearing apparel and shoes for
men, women, and children.

BULLDOZING

Lawrence S. Carey

Rt. No. 1 - Box 154 Crossville, Tennessee

Ponds - Roads - Clearing - Stripping

Reasonable Rates

Operators

Albert Winningham - L. S. Carey

Kenneth Carey



C. R. GRAYBEAL AND SONS

Building Material

Feeds - Seeds - Fertilizer

Phone 43
Crossville

DAVE KEMMER IMPLEMENTS CO.

John Deere Sales and Service

Highway 70 North - Phone 5
Crossville Tennessee

*Compliments
of*

Builders Supply Company

Crossville

Tennessee

CROSSVILLE LUMBER COMPANY

Building Material

Newton Draper, Manager

Phone 169

Crossville, Tennessee

Compliments of

HALL STOCK YARDS

Leamon Hall

Russell Mathews

Phone 248-Y

Night 62-W

Crossville, Tennessee

RACKLEY'S GROCERY

WE GIVE YOU BEST QUALITY, FULL WEIGHT, AND-LOW PRICES.

Pleasant Hill, Tennessee

L. F. SMITH AND SON

General Merchandise

Phone 1705

Compliments of
GEORGE LITTLE

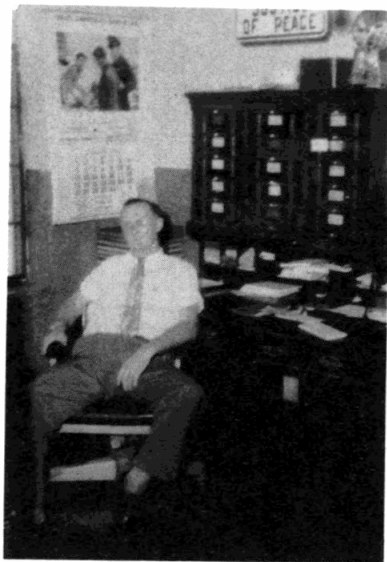

Justice of the Peace

Compliments of

D'ARMOND BUICK COMPANY



Compliments of

IDEAL FURNITURE COMPANY



For your scholastic needs – Go to school

For your material needs – See us

HILL'S DEPARTMENT STORE

Crossville, Tennessee

New and used shoes

Shoe repairing

Upholstering

Furniture – Auto

WALKER'S SHOE STORE

Crossville, Tennessee

*You can whip my cream –
but you can't beat my milk*

SIMONTON DAIRY

always-a-head

Phone 207

Crossville, Tennessee

HOLMANS SHOE STORE

SHAKE BAR

THELMA M. LOWE

JUDGE THOMAS J. KERLEY

HOWARD J. HILL

DANLEY'S SHELL SERVICE STATION

SWEENEY'S FIVE AND TEN

CLIFTON BRIDGES COMPANY

CUMBERLAND DRY CLEANERS

REED NOLAND

CHARLES PHILPPS

CARUTHERS TEXACO STATION

BREWERS DEPT. STORE